SELECT NOMINEES IN NINE STATES

THE WEATHER

Nebraska: Partly cloudy tonight; Wednesday mostly fair; not much change in temperature.

Lincoln: Partly cloudy tonight; Wednesday mostly fair; not much change in temperature.

THE LINCOLN STAR

Nebraska's Best Newspaper

HOME EDITION

TWENTY-FOURTH YEAR | LINCOLN, NEB., TUESDAY, SEPTEMBER 14, 1926. | EIGHTEEN PAGES | TWO CENTS

EFFORT TO HALT DAUGHERTY TRIAL FAILS

PROHIBITION IS A BIG ISSUE IN PRIMARIES

World Court and Dry Law Figure Prominently As Electors Cast Ballots In Nine States To Select Standard Bearers For State and Federal Offices.

WASHINGTON, Sept. 14.—(By the Associated Press.)—Prohibition and American adhesion to the World court figured prominently again today among issues before voters of nine states went to the polls to choose party standard bearers for state and federal offices.

The campaign of Washington Cook, member of the governor's council in Massachusetts, against Senator William M. Butler, chairman of the republican national committee, for the party senatorial nomination, has featured advocacy of modification of the Volstead act. Former Senator David I. Walsh has no opposition for democratic nomination.

In Louisiana, Senator Broussard, democrat, was opposed for renomination by Jared Y. Sanders, former governor and a dry.

Prohibition, likewise, featured the Maryland republican primary, where Senator O. E. Weller was opposed by Rep. John Phillip Hill, who is prominent among wet forces in the house. Representative Millard Tydings has no opposition for the democratic senatorial nomination.

Senator Wesley Jones, dry, is opposed in Washington by six candidates for the republican senatorial nomination. The subject of prohibition has been prominent during the campaign.

Hamlin Opposed Means.

In Colorado, Senator Rice W. Means, reputed to have the support of the Ku Klux Klan, is opposed for the republican nomination by the forces of Clarence C. Hamlin, republican national committeeman, who heads the anti-klan wing. National issues played no part in the campaign which was one of personalities.

In South Carolina, a run-off primary found Senator Ellison D. Smith contesting for the democratic nomination with Col. Edgar A. Brown, spenker of the state house of representatives. Neither received a majority in the original primary. Colonel Brown was attacked Senator Smith's vote in favor of American adherence to the World court.

In Vermont, Senator Porter H.

(Continued on Page Eleven.)

BRANDT TAKES HIS OWN LIFE

Retired Farmer of Martel Hangs Self In Garage At His Home.

Charles Brandt, 75, a retired farmer of Martel, committed suicide by hanging in the garage at his home some time Monday night. His body was found by his wife about 7:30 Tuesday morning, suspended by a rope attached to a rafter.

Death was caused by strangulation, Sheriff Hensel thought. It is believed that Mr. Brandt first stood on a box, which was kicked away. The feet were touching the floor.

Ill health is thought to have been the cause of his act, as he had been suffering great pain for a considerable period and was offered no hope of ultimate relief by doctors, Sheriff Hensel said.

Mrs. Brandt called two neighbors, Carl Sittler and Mr. Dietrich, who notified Sheriff Hensel. No inquest will be held, the sheriff said after an investigation. Funeral arrangements had not bee made Tuesday morning.

Mr. Brandt was an early settler near Martel, retiring some years ago. He leaves a large estate, it is understood.

He is survived by his wife, five sons, Ed, Carl, John, William and Ernest, and one daughter, Mrs. A. W. Bohmont, all living in the Martel vicinity.

Elaborate Radio Program Offered Wednesday Night

NEW YORK, Sept. 14.—(A. P.)—Radio fans Wednesday night will be given an opportunity to tune in on an entertainment which at box office prices, it is estimated would cost at least $15 a seat, merely to meet expenses. The entertainment, arranged in connection with the annual banquet of radio industries, is said to cost $100,000.

If a theater could be built to hold the estimated 20,000,000 persons who will tune in on the program, the cost per person would be cut to one-half a cent each.

Hook-up arrangements have been completed with 43 stations.

Coolidge Sees Good In Farm Aid Gathering

PAUL SMITH'S, N. Y., Sept. 14.—The business men's conference called among twelve middlewestern states to meet at St. Paul, October 2 to discuss farm relief should be quite helpful in the opinion of President Coolidge.

Although he is not familiar with the details of the conference, Mr. Coolidge feels that any meeting of business men to aid the farmers is most desirable.

BROWNE, CURTISS RECEIVE GIFTS

Retiring Chairman and Secretary of Rail Commission Complimented.

Chairman Thorne A. Browne of the state railway commission, who will retire from membership on that body Wednesday to take up his new line of work as manager of the industrial bureau for the Omaha chamber of commerce, and former Secretary John E. Curtiss of the commission, now department secretary for the Lincoln chamber of commerce, were the objects of a double presentation of gifts from the railway board and its office force, in Commissioner Taylor's office Tuesday morning.

Mr. Browne received a handsome mahogany rocker with metal plates on the two arms, containing the names of the 18 or 20 donors. The present to Mr. Curtiss included a gold fountain pen and a gold pencil, each inscribed with his name.

It had been planned to have each of the two men make the speech of presentation to the other, without letting him know that he himself was receiving anything; but Mr. Curtiss wasn't in an oratorical mood and so Commissioner Randall tendered the donation to Chairman Browne. The latter had to make two speeches, one proffering the gift to Curtiss and another acknowledging the one to himself.

Mr. Browne will probably be succeeded as chairman by Commissioner Taylor.

Boy Runaway Is Held for Parents

Kenneth Nye, 15, was held at the detention home Monday night and Tuesday awaiting the arrival of his parents from Minneapolis. Discovered at the City Mission, 124 South Ninth street, Monday evening, Kenneth at first denied his true identity, but later admitted that he was Kenneth Nye, and said he had left home a week ago.

Police had received a communication from Minneapolis authorities, requesting that the boy be held if seen in Lincoln.

The parents, who live at 202 Cedar Lake road in Minneapolis, were due to arrive in Lincoln Tuesday.

Two Policemen Resign Positions To Enter School

Two police officers will abandon the pastime of "heat-pounding" in favor of the University of Nebraska Thursday. Officer Frank Pospisil, football player who has been policing this summer, will return to school for his last year, and Clinton Hurd, who has been on the force for some time, will drop the work to enroll in the university.

Pospisil has been employed by the police department as curfew officer, during the university year, and then as regular patrolman during the summer.

Hurd will be a freshman in university, although he has a few credits already. He intends to major in physical education.

About four new officers will be added to the police force Thursday night.

KEARNEY BOY ASKS RELEASE

Walter Cash, Serving Ten-Year Sentence For Wounding Salvation Army Worker, Appears Before Pardon Board.

EMIL KOTAS, BANKER IS ALSO APPLICANT

Witnesses Declare Failure of Milligan Bank Due to Lack Of Experience and Bad Luck — Twenty Cases Heard.

Twenty penitentiary and reformatory applicants were heard Tuesday morning at the meeting of the state pardon board at the penitentiary.

The two cases around which the most attention centered were those of Walter Cash, twenty-year-old penitentiary inmate who is serving a ten-year sentence for shooting and wounding Captain Hodgman of the Salvation Army at Kearney two years ago, and that of Emil J. Kotas, former banker and grain dealer of Milligan, Neb.

Cash had been going with a girl whom Hodgman had caused to be sent to the state reformatory at Geneva for alleged misconduct. Supposedly for evenge, he waited at the Hodgman home one night and when the Salvation Army captain and his family returned home, Cash opened fire with a shotgun, wounding Hodgman.

Mother Appears.

The young man's mother appeared at the hearing Tuesday morning to vouch for her son's good behavior in case he is released. The records show that County Attorney Drake of Kearney county is not opposed to the parole. Letters recommending Cash's release, written by a number of Kearney business men, were also presented to the board.

Lack of experience in the banking business, and bad luck in his dealings with a brokerage company were blamed for the trouble into which Emil J. Kotas fell. He was sentenced to serve 3 to 10 years for forging the name of his sister-in-law on a $2,000 note. Robert Waring, who appeared before the

(Continued on Page Eleven.)

BEAVER VALLEY AGAIN FLOODED

Rainfall Of Two and One-fifth Inches Monday Night Washes Out Railroad Tracks and Plays Havoc With Furnas County Fair.

BEAVER CITY, Neb., Sept. 14.—(By the Associated Press.)—The Beaver Valley was flooded again last night by rains that totalled 2.21 inches here. This is the second rain in a week that has inundated lowlands. Many spots this morning were covered with three feet of water.

There are washouts on the Burlington railroad near Wilsonville.

Concessionaires, horsemen and exhibitors on the Furnas county fair grounds were forced to abandon their stands and move to higher ground.

The fair was to have opened today, but the flood conditions makes it impossible.

Rains General Over State.

Rain fell over almost every part of the state Monday afternoon and night, according to the early reports received here. The range was from light showers to as much as three inches.

This three inch rain was reported by the Burlington between Red Cloud and Chester. The indications are that the entire southern part of the state was given a heavy drenching. A two inch rain was reported between Chester and Pawnee City, and also at Alma. An inch of rain fell between Pawnee and Rulo. The rain continued heavy west of Stratton.

Heavy rains — averaging two to three inches—fell from Chester west to the state line and delayed several Burlington trains more than an hour. No track was washed out, but the trains were forced to move slowly while section men inspected the track ahead.

The Omaha division of the Burlington reported that a steady rain fell over all its lines Monday night. The rain over the Lincoln division ranged from an eighth to a half inch.

Heaviest at Red Cloud.

The weather bureau reported the heaviest rain at Red Cloud, where 2.12 inches fell.

Following are the other reports:

Alliance	.12	Ashland	.21
Auburn	.97	Broken Bow	.07
Columbus	.30	Fairbury	1.06
Fairmont	.36	Grand Island	.32
Hartington	.06	Hastings	.23
Holdrege	.22	Lincoln	.25
North Platte	.09	North Platte	.08
Oakdale	.13	Omaha	.14
O'Neill	.05	Tekamah	.37
Valentine	.01		

Young Lovers Die In Suicide Pact

Miss Pearl Waite, 16, and Ernest Miller, 18, Kearney, were found dead in a ravine near that city, each with a bullet wound in the head, as a result of a suicide pact. They had been sweethearts and he was to have left on the day the bodies were discovered, for an eastern college. They were members of prominent families and it is though objections to their immediate marriage brought about their determination to destroy themselves, though both had been cheerful the evening before the tragedy. A note in the boy's pocket asked that they be buried in a single grave.

Writes To Uncle Sam In Quest of Liquor For Baby

Needing some liquor for the baby, a Litchfield, Neb., man has communicated his wishes to "Uncle Sam" at Lincoln, to help him out.

A letter, addressed to "Uncle Sam, lincoln, neb." was received Tuesday by Postmaster McClay. It read as follows:

"Dear Sir

"I see add im the paper wher you could some alcohal for medicinal use, so I wish for pint for that use, for our doctor say sure good; childrem and semd us price of it for we try get some for our Baby."

Postmaster McClay, being uninformed on the sources of alcohol in Nebraska, will not reply.

'DOCTOR' MAY LANGUISH 200 DAYS IN JAIL

Convicted at Hastings Of Practicing Without State License.

Had Served In Nebraska and Colorado For Forgery.

Leighton Bonner, pseudo physician who recently left Hastings owing a number of people there and was afterward caught at Park Lake, Ia., is now in the Adams county jail with prospects of spending 200 days there in default of payment of $475 in fines and $125 costs assessed against him by County Judge J. Turburfill, following his plea of guilty on two different counts to the charge of practicing medicine without a state license.

The defendant suggested to R. G. Anderson, special agent for the state welfare department, in charge of the prosecution, that if he were let off with a light fine he would

(Continued on Page Eleven.)

G. W. HOLDREGE PASSES AWAY

Pioneer Burlington Railroad Man and Nebraska Builder Dies At Omaha Early Tuesday Morning From Heart Attack.

OVER HALF CENTURY IN SERVICE OF ROAD

Started As Clerk and Rose To Position Of General Manager, Which He Held For More Than Thirty Years—Harvard Graduate.

OMAHA, Sept. 14.—(By the Associated Press.)—George Ward Holdrege, "grand old man of the Burlington railway," is dead.

Death came at 12:45 a. m. today after but two days illness from a heart attack. Members of his family were at his bedside when the end came.

With Burlington 51 Years.

Fifty-one years of continuous service to the Burlington railroad, more than a third of a century as general manager, gave George Ward Holdrege the affectionate sobriquet of the "Grand Old Man of the Burlington west of the Missouri." His name was synonoim with railroad development in the middle west for the entire period of his service.

Starting in as a clerk in the paymaster's office of the Burlington, Mr. Holdrege steadily forged ahead, was given position after position and promotion and soon became a powerul figure in railroad circles. Throughout his long career, Mr. Holdrege aserted and practised his faith in the ultimate future of Nebraska and the west has never was prominent for his assertion of this faith. His long service was recognized many times at various banquets and testimonial dinners, and December 11, 1925, the Lincoln Kiwanis club extended him its "service medal." At the presentation, the Kiwanis spokesman said:

"George Ward Holdrege has always had an abiding faith in Nebraska and in its soil, climate and people. His optimistic faith in Nebraska and the west ha snever

(Continued on Page Eleven.)

WOMAN HURLS SELF IN FRONT OF AUTOMOBILE

Attempt At Suicide Fails When Car Stops Before Hitting Her.

"Wanted To Get Killed" Cries Unknown As She Disappears.

After attempting to commit suicide by jumping in front of a car, only to have it stop before touching her, a mysterious woman disappeared about 6 o'clock Tuesday morning and could not be found by police.

The woman threw herself in front of a car driven by Miss Katherine Horen, 3120 R street, as Miss Horen was driving down R street.

Miss Horen saw the woman standing on the curb, her hair down and having the appearance of great despair. When the car was about ten feet from her, the woman threw herself in its path, but as Miss Horen was driving slowly, she stopped in time.

The woman jumped to her feet and cried, "Why don't you come on? I wanted to get killed!"

Before Miss Horen and her father P. E. Horen, whom she was taking to work, could get from the car, the woman left the scene.

Police were called but a search by Patrol Driver George Meyer failed to reveal any woman answering the description.

Refuses to Give Name.

The mysterious woman was described as being of slight build, about 5 feet 5 inches tall, with bobbed hair. She was wearing a housedress and a small sweater on coat, and was hatless. Members of the C. M. Sutherland family, 2901 K street, gave this description, and Miss Horen, the driver of the car, corborated it.

After Miss Horen stopped her car Mr. Horen asked the woman her name, and inquired what she was doing at that hour. The woman refused to reply, and walked south on Twenty-ninth. A short distance from the intersection she broke into a run and disappeared between two houses half-way down the block.

Officers searched a vacant house at 330 North Twenty-ninth but found nothing. It was near this place that she was last seen.

None of the neighbors knew the woman.

George Holdrege Is Dead at Omaha

GEORGE W. HOLDREGE

Pioneer railroad builder of Nebraska and former general manager of the Burlington lines west, who passed away at his home at Omaha early Tuesday morning.

PROBE WRECK OF FAST TRAIN

Missouri Pacific Officials Charge Derailment Of "Sunshine Special" Near McGhee, Ark., Was Deliberately Executed.

MISHAP COSTS ENGINEER'S LIFE

Rail Fastenings Removed and Spikes Pulled, Causing Rails To Turn Under Engine — Bloodhounds Are Sent To Scene.

LITTLE ROCK, Ark., Sept. 14.—(By the Associated Press.)—The wreck of the Missouri Pacific Sunshine Special, enroute from New Orleans to St. Louis, which cost the life of George Bushey, Little Rock engineer, and severely injured H. J. Munda of Little Rock, fireman, was deliberately executed, officials announced today after an investigation of the scene near McGhee, Ark. Ark.

Rail officials said that rail fastenings hd been removed and spikes pulled, causing the rails to turn under the engine. A sike puller and wrench were found by the side of the roadbed.

Bloodhounds in charge of officers were sent to the scene this morning. No clue was available.

St. Louis Report.

ST. LOUIS, Mo., Sept. 14.—(I. N. S.)—Following receipt of a report from investigators at the scene, Missouri Pacific railway officials here announced this afternoon that the wreck last midnight of the "Sunshine Secial," bound from New Orleans to St. Louis, near McGhee, Ark., resulting in the death of Engineer George Bushey of Little Rock, and the serious injury of Fireman H. J. Munda of Little Rock, was deliberately executed.

Railway officials at the scene informed the cmopany's offices here, it was announced, that rail fastenings and spikes were found in a nearby bush, it was stated.

Bloodhounds from the Arkansas state penitentiary were taken to the scene in an effort to pick up the trail of the wreckers, the information stated.

Autoists Parked In Center Street Are Now Fined $1

Municipal Judge Chappell put up the bars Tuesday morning and started fining motorists for parking in the middle of the street on Fifteenth between N and O. He fined four persons $1 each.

It has been the custom to dismiss offenders of the recent ordinance which abolished middle parking. Monday, however, Officer Beals tagged a string of cars found parked there.

Judge Chappell dismissed Paul James, charged with parking in the prohibited area, because the youth was a Kansas resident who has just come here to attend the university.

Casement Recovers Following Accident

Officer William Casement, who was injured when his motorcycle overturned at Twelfth and Q streets last Friday, was back on duty Tuesday morning. He has practically recovered from the bruises and cuts he received.

Paul Shivley, motorcycle officer who rode in the sidecar of Casement's machine and who was most seriously hurt, will not be able to return to the police force for several weeks. He is reported in fair condition. Shivley received a broken nose and concussion of the brain, besides numerous severe cuts.

MOTION FOR A MISTRIAL IS REFUSED

Court Turns Down Defense Request That Jury In Conspiracy Hearing Be Discharged---Merton Admits "Weak Points" In $7,000,000 Claim.

NEW YORK, Sept. 14.—(I. N. S.)—An effort to have the conspiracy trial of Harry M. Daugherty, former attorney general, and Thomas W. Miller, former alien property custodian, declared a mistrial was made before Federal Judge Mack today, and failed.

Max Steuer, counsel for Daugherty, made the motion. He asked the judge to discharge the jury. Such action would be equivalent to declaring the case a mistrial. The judge denied the motion.

THE WEATHER.

LINCOLN, Neb., Sept. 11.—Forecast for tonight and Wednesday.

For Lincoln and vicinity: Partly cloudy tonight; Wednesday mostly fair; not much change in temperature.

For Nebraska: Partly cloudy tonight; Wednesday mostly fair; not much change in temperature.

KANSAS: Partly cloudy tonight and Wednesday; probably somewhat unsettled; not much change in temperature.

The temperatures during the past 24 hours:

3 p. m.	62	3 a. m.	60
4 p. m.	62	4 a. m.	60
5 p. m.	61	5 a. m.	60
6 p. m.	60	6 a. m.	61
7 p. m.	60	7 a. m.	62
8 p. m.	60	8 a. m.	62
9 p. m.	60	9 a. m.	63
10 p. m.	60	10 a. m.	67
11 p. m.	60	11 a. m.	69
12 midnight	60	12 noon	72
1 a. m.	60	1 p. m.	75
2 a. m.	60	2 p. m.	77

Wind, velocity at 12:30 p. m. today, 3 miles per hour.

Weather throughout the state at 7 a. m. today, cloudy.

Highest temperature a year ago today, 79; lowest, 60.

	Dry Bulb	Wet Bulb	Rel. Hum.
7:00 A. M.	62	60	89
12:30 P. M.	73	65	66

Sun and Moon.

Sun rises, 6:07 a. m.
Sun sets, 6:28 p. m.
Moon rises, 1:13 p. m.
Moon sets, 10:00 p. m.

Steuer made the motion for the discharge of the jury on the ground that "no tribunal could fairly judge the evidence because of United States Attorney Buckner's cross-examinotion of the witness."

Merton on Stand.

The witness on the stand at the time was Richard Merton, head of a great German Metals Co., who has been on the stand for several days and who had testified he had engaged the late John T. King, Connecticut politician, for $441,000 in 1921 to rush a Merton claim of $7,000,000 through the office of the former alien property custodian.

Another surprise developed when Steuer made it apparent that the two defendants, Daugherty and Miller, are not in accord on the legal tactics to be adopted during the trial.

Steuer said he could not "divine" what Col. William Rand, attorney for Miller, was aiming at in his defense—in fact that in Rand's previous examination of Merton, Rand had endangered the defense of Daugherty.

Independent Denfenses.

Steuer made it clear that Daugherty and Miller were conducting independent Defenses to the government's charge of conspiracy.

The issue arose from an objection entered by Steuer to Buckner's "impeaching" and "cross examining" of Merton, who orginally had been regarded as a witness for the government.

Judge Mack pointed out that Steuer should have objected to Rand's examination of Merton

(Continued on Page Eleven.)

Physician Orders Modification of Diet For Carson

OMAHA, Sept. 14.—(A. P.)—The Omaha World-Herald's staff correspondent at Tekamah reported this afternoon that County Physician H. W. Benson had ordered a modification of the bread and water sentence now being served by Roy Carson, Bertha farmer, for violation of the liquor laws.

County Physician Benson, who, under the law, can modify such sentences when he feles a prisoner's health is jeopardized, changed the remainder of the sentence, which originally called for sixty days in jail with the first and last 20 days on bread and water diet as follows:

Three more days on bread and water, making ten days for his first diet period; 23 days on full rations; 10 days on bread and water and ten more days on the same diet if at that time his condition is found able to stand it.

Carson served seven days on the diet several weeks ago when he was released pending an unsuccessful state Supreme court appeal.

VICE PRESIDENT TO GO SHOOTING

Dawes and Pershing To Be Guests Of Mark Woods At Wood Lake.

CHICAGO, Sept. 14.—(AP)—Vice President Charles G. Dawes and his old commander, General John J. Pershing, will try out their marksmanship together early next month at Wood Lake, Neb., at prairie chicken hunting.

General Dawes will be the guest of Mark Woods of Lincoln, among a party of about a dozen hunters, who will include General Pershing and Rufus C. Dawes, brother of the vice president. The latter will spend September 30 with Mr. Woods at Lincoln, after which the party will proceed to Wood lake.

Incidentally it was disclosed that the vice presidents recent trout catch at Colman Lake, Wis., was 46, with three or four bass added. His earlier, but never divulged trout score at Wagon Wheel Gap, Col., is reputed to have been about 100.

BOY, 16, FACES FEDERAL PRISON

Edwin Morris To Be Tried On Mail Theft Charge.

Say Youth Admits Stealing Letter Containing Checks.

Charged with robbing the mails of cash and checks totalling more than $4,000, Edwin C. Morris, a 16-year-old Rulo, Neb., boy, sat in the United States marshal's offide Tuesday morning with the prospect of the federal prison ahead of him.

The federal courts have no provisions for minors.

Morris is specifically charged with taking a letter containing more than $4,000 in checks from the postoffice in Rulo. Two other offenses of this sort have also been discovered, Marshal McClung said.

The boy is said to have watched bank employes and others likely to handle big sums, and to have stolen their letters from the postoffice by reaching through the letter slot.

Several weeks ago, it is said, he took a letter mailed by Homer Kirk, mayor of Rulo, to an investment company he represented. The letter, it is said, contained $25 in

(Continued on Page Eleven.)

DESIRABLE SHELTER EASILY FOUND

There are clean, cozy rooms that meet the demands of the most exacting offered in today's Star Want Ad Section—rooms in private homes where you may enjoy home-like privileges.

You need not drive or walk all over the city seeking desirable rentals—just turn to the Rental Columns.

ROOMS— APARTMENTS— HOUSES—All alphabetically arranged for your convenience.

Star Want Ads Are Read and Used For Results.

NEWSPAPER ARCHIVE®

GIVE ADDRESSES ON CONSTITUTION

Week In Commemoration of Document Opened Over Radio.

Charles E. Watson and Prof. Roy E. Cochran Discuss Provisions.

The Constitution Week program was opened Monday night by two ten-minute addresses over broadcasting station KFAB. Charles E Matson, member of the citizenship committee of the American Bar association and chairman of state bar association citizenship committee talked on "Why We Commemorate This Week," and Prof. Roy E Cochran, of the American history department at the University of Nebraska spoke on "Failures of the Confederacy and the Crisis in the Federal Convention."

Mr Matson who talked over the radio at 6 15, said in part:

"Because so many men and women do not understand the basic principles of our constitution, do not understand that it created a representative government and guaranteed each of the states the same form of government, because they do not understand and appreciate the fact that the government originally created by the founders of the republic was individualistic government, not socialistic or communistic, because they do not understand the history of that great political document or appreciate fully the liberties which are guaranteed them by it—liberties of conscience, liberty to accumulate without the intervention of the government, sanctity of the home against invasion, and many other liberties—because the benign and protecting influence assured the individual by the constitution is so little understood, the American Bar association in conjunction with the Sons of the American Revolution and other patriotic organizations, asks that this week be commemorated as "Constitution Week" and that during it special and appropriate exercises and programs may be given in the hope that present conditions may be improved; that our citizens may be inspired to familiarize themselves with the merit of this great document, study it, place a proper value on it, see that it is taught properly to the children in the schools and that we may follow the admonition of Washington, who charged in his farewell message: "That you resist with care the spirit of innovation upon its principles, however specious the pretexts, and who forecasted that "one method of assault may be to effect in the forms of the constitution alterations which will impair the energy of the system, and thus to undermine what cannot be directly overthrown" and that the Constitution of the United States may be re-established in the minds and hearts of the people"

Failure of Confederacy.

Prof. Cochran in telling of the failures of the confederacy said, "It is not always realized that the articles of confederation were not only the first constitution of the United States, but were also the first written constitution of any nation in world history.'

He described the weaknesses of the articles which made them absolutely inefficient and unworkable and resulted in calling the constitutional convention in May, 1787. "The main crisis came up over the question of representation in Congress From July 5 to July 16 the battle raged On the latter date the grand compromise was adopted. This allowed the contention of the large states for proportional representation in the lower house and arranged for equality of state representation in the senate. The basis of the proportional representation in the lower body was made population

"Let us remember that the framers of these two constitutions mentioned tonight gave us their best. Neither copied from any other form of government, nor 'struck on at a given moment,' but a product of the clash of opinion and the thought of many minds, the constitution is an attempt to make possible the ideals of the declaration of independence None of its makers would have claimed that it was perfect, indeed, mortal men could not create perfection in government But it is one of the greatest documents in world history, and has had more influence upon the political thought of other nations than any other similar document"

Nebraska Vets Not Ready To Disband G. A. R.

The time has not yet arrived for disbanding the G. A R, in the opinion of state officials for that organization, who declare the sentiment among civil war veterans of Nebraska is overwhelmingly against such action

"Nothing of the kind will be done at the Des Moines national encampment this year, nor probably for several years to come," said Department Commander J. O Moore of this state "There are some who favor dissolution, but I look for the G A R to be maintained as long as there are enough of us left to constitute an organization We still have 120 posts in Nebraska and are by no means ready to quit"

According to State Adjutant Harmon Bross, who says he has canvassed the sentiment of the veterans very thoroughly, only one G A R man in Nebraska is advocating the proposal to discontinue the organization That is L D. Richards of Fremont, a former department commander.

The national encampment at Grand Rapids a year ago appointed a special committee of three to consider and report on the question, but two of its members have since died

Eleven past department commanders of Nebraska are still living This state will send a large delegation to the coming encampment at Des Moines

CORN ESTIMATES VARY OVER STATE

Condition Ranges From Fair to Good In West and North Sections.

Corn was reported in good to fair condition in the northern and western sections of the state in September estimates by counties made public today by A E Anderson, state and federal crop statistician. In the west and northwest sections corn ranged from 80 to 90 per cent of normal and in the north and northeast sections from 43 to 93 per cent.

However, in the southern half of the state which includes a large corn acreage the condition of the crop ranged from 8 and 9 per cent in Harlan, Kearney, Franklin and Furnas counties to 47 per cent in Otoe county and 71 in Saunders county Hall county reported 20 per cent. Gage 16 per cent and Lancaster 38 per cent.

The preliminary yield of spring wheat indicated a crop of 3,157,000 bushels as compared with 2,489,000 bushels last year

Says Immorality Increase Is Due To Co-education

CHICAGO, Sept. 14—(AP)—W. C Cross, member of the class of 1896 at the University of Illinois, says in an article published Monday that increased immorality in American universities is traceable to co-education.

"A novel social situation has come about because of the invasion of universities by women," Cross asserts

"Drinking is now a minor vice for dating, a comprehensive diversion which includes dancing, drinking and petting.

"Women now participate in drinking to an extent which is to the uninitiated astounding."

He declared co-educational drinking has gone so far that back door deliveries of huge loads of gin were made, to his personal knowledge, to a quarantined sorority house.

"I know of a train load of sleeping coaches bound to an inter-university football game last fall, in which collegians of both sexes, most of whom were quite drunk, staged a pajama dance in the aisles between sleeper berths," he said

"Inevitably many of the men shared berths with co-eds Nor was that outbreak the self-expression of a few daring souls, but a general condition pervading three long trains of sleepers"

Legion Men Hear Convention Reports

Two hundred Lincoln American Legion members meeting Monday evening at the club rooms for the first session this fall heard reports on the national and state conventions and agreed to co-operate with the chamber of commerce in its Constitution day program Friday.

Fifty of those present said they will attend a luncheon to be held on that day at the chamber A table will be reserved and decorated for them

Clarence Kittinger read a report on the state convention at Chadron

Several of the local member will attend the national convention in October at Philadelphia. A special train will leave Omaha October 8 with stopover privilges at Chicago and Washington To help buy a Liberty bell replica for use as a gong at the national conventions, the post voted $10. A covered wagon design will be worked out in the head of the hammer Commander Curtis and Professor Taylor were elected delegates.

Next meeting of the post here will be Fremont-Valley day and Legionnaires from those two towns will be especially welcomed. The Valley fife and drum corps is expected to attend

Prof. White New Faculty Member

PROF. H. A. WHITE.

New member of the University of Nebraska faculty who will take charge of debating and teach English literature Prof. White arrived in Lincoln Monday. He is one of the vice presidents of Delta Sigma Rho, national honorary forensic fraternity.

Voters Must Give Present Address to Exercise Vote

City Clerk Berg said Monday that there are a great many people who registered for voting at different places than their present address. He hoped, he said, that they would have the address changed before the rush of registration starts for the November election Unless the change are made, he declared, a great many people will be deprived of the right to vote.

October 23 is the last date on which new reigstrations or changes can be accepted.

Two Prairie Dogs Now Making Home With Ground Hogs

Two prairie dogs have been added to the Antelope park zoo, Philip Edinborough said Monday, and are caged with the ground hogs. They were the gift of state fair officials The dogs were brought to the fair by County Agent M L Gould of Broken Bow and were used in demonstrations of methods to destroy them

Mr Edinborough said he has had other prairie dogs in the zoo but that none of them have ever lived longer than about three years These are the first he has had for some time

Ask Opinion On Double Taxation

After hearing N. M. Sommerville of Lincoln on his complaint asking that the various capital stock life insurance companies of this city be assessed and taxed on their accumulated assets, in addition to the 4-mill tax which they pay on all premiums collected, and regular taxes on their real estate, the state board of equalization has referred the matter to the attorney general's office for an opinion as to whether this double taxation would be legal.

Mr. Sommerville contends that the companies referred to have $50,000,000 of assets in the form of farm mortgages and other securities, which should be listed for intangible tax at 5 mills on the dollar. He is asking to have this tax levied for 1926 and all prior years running back to and including 1922

The companies claim that when they pay 4 mills on their gross premiums they are taxed on all their property, and that the assets are held largely in the form of reserve to protect policyholders.

Colored People Hold Picnic to Promote Center

Eight hundred colored people of Lincoln and Omaha attended the barbecue and entertainment given at Capital Beach Monday evening by the local lodge of colored Elks to raise funds for the proposed community center at Twenty-third and P streets.

Led by Dan Des Dunes' band from Omaha, the 800 started a parade from the Masonic temple, on P street and marched through the downtown district before heading west over the viaduct.

A concert by the band and solos by two Omaha musicians featured the entertainment at the Beach. Dancing was also enjoyed.

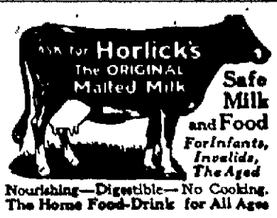

REVIEW YOUR INVESTMENTS

Wise investors are constantly changing their holdings. They review their lists regularly; eliminate any items that show signs of weakness, and turn to sounder issues which assure greater safety and continuous income.

You are welcome to the counsel and assistance of our Investment Department. We will gladly check over your holdings with you and suggest any changes we believe would work out to your advantage

LINCOLN TRUST COMPANY
126 North 11th St. B6844.

If a child doesn't like oatmeal, win over with famous "Quaker Flavor"

THE reason some children don't eat their oatmeal without urging is that they're not given the right kind.

There is a great difference in the flavor of oats. And flavor, above all things, is needed to win a child's appetite.

Quaker Oats has a unique flavor; a rich and toasty flavor you'll find in no other brand. That is why millions will accept no other kind.

Quaker milling, too, retains much of the "bulk" of oats—which makes laxatives less often needed Protein, carbohydrates, minerals, vitamines and this "bulk" make Quaker Oats an excellent food balance.

Today, get Quick Quaker (cooks in 3 to 5 minutes), or regular Quaker Oats as you have always known them. Grocers have both kinds.

Quaker Oats

KNOX HATS

The Knox label in a Hat reveals a multitude of virtues.

Eight dollars is little to pay for a hat that will serve you as long and serve you as well as the new Knox "Fifth Avenue."

So many "bests" go into the hats that Knox makes that it's not at all surprising to find the best dressed men in America demanding the best of labels---Knox.

The New "Fifth Avenue" In All the New Colors Priced at $8

Ben Simon & Sons
FORMERLY ARMSTRONGS

LAST FOUR DAYS OF THIS GREAT SALE!

ANNIVERSARY SALE

3rd COME!

WEDNESDAY 8:30

Known to all Lincoln and Nebraska people as the greatest event of the year. Thousands have been served All new seasonable merchandise and styled right and of dependable quality. Anniversary Sale has been a tremendous success offering new merchandise at bargain price to start the season. And it has been a great good will builder for the Grand Leader. These bargains on sale Wednesday, September 15th at 8 30 Sale continues Thursday and Friday and positively ends Saturday night at 9 p m

GRAND Leader DEPARTMENT STORE
Directly South of City Hall
917-19-21-23 O St

3rd SAVE! SAVE!

GIRLS' UNION SUITS — Girl's fleeced lined and ribbed Union Suits for girls, all sizes of $1 50 garment — 88c

Flannel Night Gowns — New shipment just arrived. All sizes of $1.50 garment. — 69c

Silk and Wool HOSE — Combination of silk and wool, green and brown heather, on sale Wednesday morning starting 8:30 while 50 dozen last — 29c

GINGHAM FROCKS — Fine Checked and Figured Ginghams trimmings of dainty, contrasting color. $1.00 values. Green, Lavender, etc on sale Wednesday morning — 39c

SLICKERS —100 Slickers — Rubberized, in all bright colors. All sizes. Just arrived UP. — $2.95

Women's Union Suits — Women's Fleece Lined and Ribbed Union Suits, fine comb yarn, all sizes, reg. $1 25 value — 98c

VALENCIA LACES — One group of these fine Laces worth 10c on sale 12 dozen only, yd. — 2c

Ch'dr'n's Wool Sweat'rs — Red, brown, and many other colors, all sizes up to 14, worth $2 — 95c

Bleached Muslin 9c Yd. — 800 yards only. This is a regular 18c grade. No C. O. D. or phone orders — 9c

39c Pillow Tubing 18c — 250 yards only. 42 inch bleached Indianhead Pillow Tubing. No C O D or phone orders Yard — 18c

Women's Silk Tophose — Newest fall colors first quality only Sizes 8 1-2 to 10 — $1.00

Women's & Misses Hose — Fine lisle, new fall shades, special anniversary sale price for one hour Wednesday morning, 10 to 11 a. m, pair — 7c

J. & P. Coats Thread — Reg 5c Spool in sizes 40, 50 and 60 one sale Wednesday 1:30 to 2.30 p. m Limit 5 spools to buyer — 2c

$1.00 Curtains 48c Pair — 96 pairs only. Ruffled. White marquisette cross-bar, reg length and width. No C. O. D. or phone orders — 48c

$3.00 SILKS $1.48 Yard — 180 yards, guaranteed values to $3 00 yard This lot contains best georgettes, charmeuse, canton crepes Russianere crepes, brocades in other — $1.48

Only 4 more days of this super sale in which you save 25% on any Coat or Dress Hundreds bought Fur Coats and Dresses and were convinced. Buy now and save

Gorgeous Fur Trimmed Coats

Save $10 to $15 at our Anniversary Sale on these Georgeous Fur Trimmed Coats. Fancy Karamas, Crush Prush Plush, Crush Seals, Brytonias, Saltonias, Suedine Bolivia, in every wanted style and size

24.95 17.95 9.95

A small deposit and weekly payments will hold any Coat until needed

New Fall DRESSES

New Fall Dresses, new in fabric, new in trimming, new in shade, unsurpassed in Lincoln in variety, unequaled in value. Charming new gowns for the new season—Dresses and Gowns for daytime, afternoon, dinner or school wear.

Satin backed crepes, crepe satins, georgette crepes, rich shimmering black crepes, canton satins, crepe roma, moire, velvets brocaded chiffons, turline. Every new style feature, every size from 16 to 54 on sale Wednesday, Thursday, Friday and Saturday.

5.95 9.95 17.95

Silk Draperies 98c Yard — 54 inch Sunfast, special drapery purchase made this sale possible, values to $2.98 yard Come and be convinced, yard — 98c

$1 Bleached Sheets 56c — 16 dozen only. Full size bleached, first quality heavy and good grade No C O. D or phone orders — 56c

98c Table Damask 49c — 64 inch Mercerized Table Damask in many patterns No C. O. D. or phone orders — 49c

117 Pair Curtains 88c — 40 inch silk fringed filed curtain This is a regular $1.98 grade. No. C O. D. or phone order — 88c

60c 81 in. Sheeting 38c — Full bleached, good quality sheeting suitable for full bed size No C O D. or phone orders — 38c

Double Nashua Bl'nk'ts — 160 pr only gray and tan colors only, fancy bordered No C. O D or phone orders — $1.98 pr.

$10.00 70 & 80 Wool Blankets $4.88 Pair — 8 pair only. 5 lbs wool, double fancy plaids, satin bound blankets. Colors Gold, Lavender, Pink, Gray, Tan, Old Rose and blue No C O. D. or phone orders. — 4.88

Men's Fall Union Suits — Men's medium weight selected yarn fall union suits, long sleeve, ankle length, all sizes, reg. $1.75 sellers — 98c

BOYS' OVERALLS — One lot of boys' heavy Overalls on sale Wednesday morning only, all sizes — 79c

Boss Shucking Mittens — Genuine Boss double thumb and double palm, reg. $2 value, dozen — $1.65

Outing Night Shirts — Men's heavy weight outing flannel and muslin nite shirts, full cut, all sizes, reg. $1.35 sellers — 87c

BOYS' UNIONALLS — Boys' heavy khaki and blue stifel Union nalls, in broken sizes from 3 to 18, Lee and other brands — $1.15

MEN'S OVERALLS — Men's 220 Denim heavy blue Overalls, high back in all sizes from 34 to 42 — 89c

GUARANTEED HOSE — 6 pairs men's hose with written guarantee to wear 6 months. New fall colors, all sizes Reg. $2.00 sellers, special, 6 pairs for — 6 PAIRS 99c

Men's Sheeplined Coats $8.45 — 36 inches long, 4 pockets, leather trimmed, belt, large heavy warm pelt, heavy sheep collar

Fall Oxfords & Pumps $2.98 $3.98

For smart women and misses, Hundreds of Shoes to choose from In Patents, Satins, Kid, Patent Colt, Tan Calf Black and Blonde Kid, Satin and other materials. In all sizes from 3 to 8, all widths, all heels. $5 and $6 values on sale Wednesday

BOYS' And GIRLS' SOLID LEATHER SCHOOL SHOES. All guaranteed to wear at 1.98

MEN'S WORK SHOES — Good solid uppers, solid leather soles $2.50 reg. Anniversary sale price — $1.79

FELT SLIPPERS — Another shipment of women's felt slippers, in all sizes. On sale Wednesday starting 8:30 while 500 pairs last — 47c

NEWSPAPER ARCHIVE®

MERTON DENIES ANY DEALINGS

"Star Witness" Swears He Made No Negotiations With Daugherty.

Trial On Conspiracy Charge Continues With German Cross Examined.

NEW YORK, Sept. 14.—(By the Associated Press.)—Richard Merton, German industrialist, who negotiated the return of $7,000,000 of seized alien funds to an alleged neutral Swiss corporation, swore yesterday that he had had no dealings with Harry M. Daugherty, former United States attorney general, in the course of his successful trip to the United States.

Merton, star witness in the trial of Daugherty and Col. Thomas W. Miller, former alien property custodian, on charges of conspiracy to defraud the government, also averred he had had no knowledge that the $441,000 "commission" paid John T. King, late republican national committeeman from Connecticut, was to be divided with any other person.

United States District Attorney Buckner has declared the government will show that $50,000 of the commission was traced to Miller, at least $22,000 to Daugherty and some to the late Jesse Smith, described as Daugherty's "man Friday."

Of the $250,000 he received as agent of the Swiss claimants for recovering the sequestered fund, Merton said $50,000 had been donated for charities to be used in play grounds in Germany. $50,000 was lost when it was converted into marks that depreciated, and the remaining $125,000 will be donated to German charities under obligations he assumed at his father's death.

Rand Cross Examines.

Merton was in the witness box the entire day. During most of the time he was under cross examination by William Rand, Miller's chief counsel.

Mr. Buckner repeatedly stated that Rand was using Merton as his own witness. Rand took Merton through a description of the organization of the Societe Suisse Pour Valeurs de Metaux, the corporation for which Merton claimed the $7,000,000 of seized shares of the American Metals Co. The government charges that this claim was fraudulently paid and that Miller, Daugherty, Smith and King were co-conspirators in "rushing" the claim through the governmental channels.

The defense attorneys stated that they will prove that Merton's claim was valid, that the government was not defrauded, either of money or service, and that the shareholders of the Swiss bank or the Societe Suisse were not required to be neutral.

Buckner contended that the specific sections of the enemy trading act, under which the claim was paid did not permit the return of property to any but 100 per cent neutral shareholders.

When court adjourned, Merton was under re-direct examination by Buckner, who was prevented from attacking the credibility of his own witness by objections of defense attorneys sustained by Judge Mack.

SEIZE ALCOHOL PLANT.

SIOUX CITY, Sept. 14.—(A. P.)—An alcohol manufacturing plant was seized by federal prohibition officers Monday afternoon in the former brewery of the Interstate Brewing Co. The raiders found between 5,000 and 6,000 gallons of sugar and rye mash and a huge distilling apparatus.

Today

This Great Day.
Mussolini Threatens.
Some Highbrows Speak.

By Arthur Brisbane.

This day is the day most important to the future of this republic. The public schools reopen, and in one city, New York, 1,000,000 boys and girls resume work in the university of democracy.

That is more important than prosperity, automobiles, flying machines, or even peace itself.

A nation educated in democracy by the public school, the only democratic educational institution, is safe.

"I truly love to live in danger," says Mussolini, with sincerity. "But as I have abolished strikes, I intend absolutely to stop periodical attempts against my life."

He threatens to re-establish capital punishment, now unknown in Italy. The crowd yelled its delight when this threat was made.

Mussolini warns France that it is unsafe for it to harbor anarchists that plot against him. This means a threat of war. The French will not worry, but Mussolini means what he says. "You know that I do not utter words in vain," he tells tens of thousands gathered below his window.

Restoring capital punishment may give Mussolini a valuable weapon against his enemies, but it will increase, rather than stop, attacks on his life. The czar put Lenin's brother to death. Mussolini knows what Lenin did to the czar.

When the state kills a criminal he has paid in full for his crime, according to the criminal mind. The political assassin says where capital punishment exists "I stake my life against my opponent's life, therefore, I am manly."

Also observe that abolition of capital punishment in Italy has diminished the number of murders.

However, power to execute whole groups for conspiracy against fascism, as Kemal hangs groups of men for conspiring against him in Turkey, might prolong the life of fascism as a governing force.

Mussolini's threat against France will increase French satisfaction over the entrance of Germany into the league and what seems to be friendship established between Europe's two great republics.

Let France and Germany say sincerely, "1870 balances 1914, one wipes out the other. The great French and German republics will stand together to maintain democratic government in Europe."

Such a statement would mean permanent peace, as long as the two republics and the British empire choose to have it—barring, of course, the rise of some overwhelming military genius in Russia—uniting Mediterranean nations, and letting hell loose once more.

The solemn London Athenaeum, questioning its readers on religion, announces these results:

One thousand three hundred and thirty-eight answers have been received. Five hundred and thirty-seven believe in "a personal God." 736 do not believe in such a being. Four hundred and seventy-four believed in 619 denied the divinity of Christ.

Six hundred and sixty-six believe in some form of Christianity. 595 believe in Christianity not at all. 578 believe in personal immortality, 645 do not.

(Copyright, 1926.)

MRS. M'PHERSON MAKES A DENIAL

Asserts Carmel Hoax Claims Of Mrs. Wiseman Sielaff Are False.

District Attorney's Offices Starts a New Investigation.

LOS ANGELES, Cal., Sept. 14.—(By the Associated Press.)—The strange case of the disappearance of Aimee Semple McPherson, Angelus temple evangelist, who dropped from public view May 18 at Ocean park, on the seashore near here, and reappeared at Douglas, Ariz., June 23, with a report of having been kidnaped, today is in another state of eruption, with a mass of sensational statements and disclosures.

These focus upon the Carmel, Cal., features of the case, the occupation of a cottage there by a bedraggled woman immediately after the evangelist's disappearance, the subsequent affidavist that this woman was a mysterious "Miss X" engaged to Kenneth G. Ormiston, former Temple radio operator and now the assertions of the woman who made that identity that the whole matter of "Miss X" was a hoax.

Mrs. Lorraine Wiseman McDonald Sielaff, under arrest here on charges of passing fictitious checks, Sunday night made affidavits to the Los Angeles Examiner that the story surrounding "Miss X" purporting to be her sister was a fake for which she was to receive $2,000 from the evangelist. Amplifying these statements Mrs. Sielaff Monday issued to newspaper men a statement asserting in part:

Denies Evangelist's Claim.

"When I first arrived upon the scene to start operations at Mrs. McPherson's behest, she haughtily proclaimed to the world via press statements that I was appearing on my own initiative. That is not so. She engineered and directed the whole Carmel incident hoax, and her anxiety as to the progress of the imposition was really remarkable. I was supposed to and did report every movement in detail at Angelus temple.

"It was a pure premeditated hoax, born at Angelus temple and launched from that source on glib and golden promises. Mrs. McPherson and her mother at various times gave me money to use for expenses in framing the hoax. They were always free with the cash."

Mrs. McPherson Monday countered with the statement:

"The whole thing is a pack of lies. Anything Mrs. Wiseman has said at the county jail she has found in her own imagination and there is no truth in it as far as I am concerned. I am convinced that she has been prompted by enemies of me and my work to make such dastardly statements and I am positive they will fall of their own weight."

The district attorney's office has initiated a new investigation of the matter to ascertain whether perjury has been committed in the making of affidavits or whether there has been any bribery in the case.

MADRID—(AP)—Whether women wish Primo De Rivera to continue on the job or not they could not pass up the opportunity to vote for the first time, even though they had to ballot for dictator or not at all. Men who objected to Primo went to see the bull fights instead of to the polls.

Rev. W. C. McCoun Made Moderator By Presbyterians

Rev. W. S. McCoun of Beatrice was elected moderator of the Nebraska City Presbytery of the Presbyterian church at the annual meeting Monday night at the Westminster church of University Place. Rev. W. F. Perry of Fairmont is the clerk and has as his assistants for the sessions, Rev. W. E. Strate, and Rev. Whysong, of Pawnee City. About forty pastors are attending the meetings.

Communion in charge of Rev. Paul C. Payne of York followed the opening sermon by Rev. W. W. Pfaum of Steele City, retiring moderator.

The first group of the University Place Westminster kensington served supper at 6 o'clock.

The Presbytery continues through Tuesday. The program of the afternoon and evening session follows:

2—Devotional, and council report by Rev. McCoun.

2:30—Report of committee on program and field activities, Rev. F. M. Steen.

2:50—Address on national missions, Rev. J. W. Pressly, executive secretary. Reports standing committees.

7:45—Devotionals conducted by moderator.

8:15—Address, Rev. F. W. Russell.

Good Corn Yield Probable In Iowa, Survey Indicates

DES MOINES, Ia., Sept. 14.—(A. P.)—Iowa's corn crop will be about 403,895,000 bushels, the estimates of agriculture for September indicated.

Leslie M. Carl, statistician for the bureau of agriculture economics of the department, who compiled the report, said that if the final yield reports at harvest support this preliminary estimate, the 1926 crop will be surpassed by only eight other crops in the past seventeen years. The crop in 1925 was estimated at 478,599,000 bushels.

The second largest crop in Iowa history was 466,480,000 bushels in 1924.

Weather and temperature during August promoted rapid growth of corn although the crop is badly spotted in several sections of the state.

The report said that heavy rain in early September caused serious damage on bottom land, but corn on sandy soil and on uplands is still in good condition. The prospect on September 1 was for an average yield of 35.9 bushels an acre. An average yield of 38 bushels per acre in 1924 is the only crop in the past ten years showing as low a yield as indicated this year.

"Money to Burn" by Peter B. Kyne, a joyous Novel of a Girl Who Knew What It Was All About and a Young Man Who Counted His Million Before It Hatched, begins in October

Hearst's International Cosmopolitan

MEXICAN BANDITS KIDNAP AMERICAN

New Yorker Missing After Robbery Of Party Near Mexico City.

MEXICO CITY, Sept. 14.—(By the Associated Press.)—Mexican bandits Sunday held up at the point of rifles an automobile containing Jacob Rosenthal of Woodmere, Long Island, N. Y., his son-in-law, Joseph Ruff, a resident of Mexico City, and Jack Zahler, also an American resident of the capital, and his wife.

The party was returning from Mexico City, when the bandits appeared. Mr. Rosenthal, who is 50 years old, was carried off after the bandits had stripped the other members of the party of their valuables.

Monday, heavily armed and accompanied by a picked squad of Mexican soldiers, Zahler and Ruff left the capital for the scene of the highway robbery with the purpose of trailing the bandits and rescuing Rosenthal.

Federal troops from Cuernavaca also are scouring the woods and hills near the town of Huitzilac, state of Morelos, where the outrage took place. The federal authorities in Mexico City have promised to use their utmost efforts to apprehend the bandits and release Rosenthal and they granted the request of Ruff and Zahler for an escort, so that the Americans themselves could take part in the pursuit.

Before the bandits disappeared after the holdup, they handed a letter to Mr. Zahler, the contents of which have been somewhat mystifying. The letter said: "If you keep this quiet, nothing will happen to him." There was no mention of money.

Make Application For Another Trial For Bert M. Davis

M'COOK, Neb., Sep. 14.—Attorneys for Bert M. Davis, former Beaver City grocer, who was convicted here on a first degree murder charge in connection with his first wife's death, Monday filed an application for another trial of the case. District Judge C. E. Eldred took the application under advisement. Should the application be refused, the attorneys said, an appeal will be made to state Supreme court.

NEW YORK—(AP)—Naughty plays are to continue, Henry E. Dixey, veteran actor, predicts, unless women prevent their husbands from attending them.

THOUGHT LAST MOMENT HAD COME

But Kellogg's ALL-BRAN conquered constipation, the cause of her trouble

Now she's healthier and happier than ever!

"I awoke with a most disagreeable sensation around my heart and, together with fear, thought my last moment had come. After that I began to be troubled greatly with indigestion. This I treated diligently with supposed cures, but never found anything that completely relieved me except ALL-BRAN."

Emma M. Mason. (Address on request.)

Constipation is the hideous bugbear of health. It fastens its ravaging hold on young and old. Sallow complexion, pimples, headaches—are all symptoms! Cleanse your system of its poisons for good.

Kellogg's ALL-BRAN is guaranteed to relieve constipation permanently if eaten regularly. It is 100 per cent bran. That's why doctors recommend it.

Kellogg's ALL-BRAN is made by Kellogg in Battle Creek, Michigan. A ready-to-serve cereal, delicious with milk or fruit. Used in cooking too. Served everywhere. Sold by all grocers on a money-back guarantee.

Kellogg's ALL-BRAN

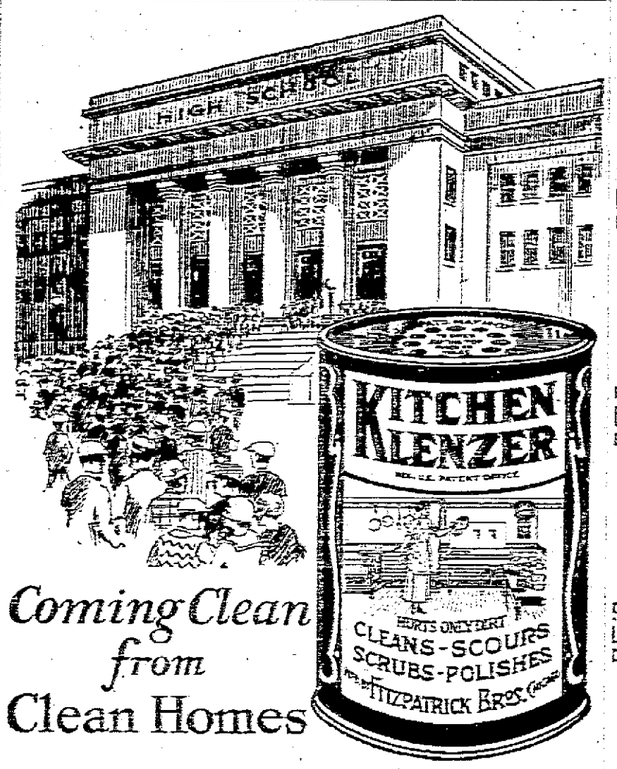

Coming Clean from Clean Homes

DRESSES of fine silks.

$29

SOFT crepes, crepe back satins, flat crepes and other fine silks are used in these attractively fashioned frocks for fall and winter year.

New smart styles that embody all the fashionable features of the new mode, can be secured at this low price. Pleating, buttons, bloused effects, dolman sleeves, and various other features are incorporated in their designs.

BLACK, VALENCIA BLUE, AUTUMN BROWN, CHANEL RED and other new shades.

SIZES FOR MISSES AND WOMEN

—Second Floor.

H-A-T-S of velvet, of velours and of felt

THESE cool days make the choice of a fall hat a real necessity and the attractiveness of the new models makes it a genuine pleasure.

The styles of the seasons new chapeaux are decidedly different and show many new lines, draped effects, colorings and the use of unusual trimmings.

SOFT VELVETS, many times combined with silks, FINE BEAUTIFUL VELOURS in a variety of colorings, and FELTS, in chic styles and a complete assortment of new shades and effects.

Priced 6.50 and upwards.

—Fourth Floor.

Don't miss this wonderful opportunity to KNOW fine rugs!

Mr. S. A. Mosallem

our New York representative and an expert of recognized authority will personally show these to you in our big

ORIENTAL RUG S-A-L-E and DISPLAY!

Every lover of the beautiful should see these marvelous works of art—which were personally selected for us by MR. MOSALLEM who purchases for a group of 11 stores enabling a buying power that commands low prices—you'll be interested. We mention today a few in ROOM SIZES and in SCATTER RUGS. Remember all beautiful colorings and finest yarns. The "usual prices" quoted are what rugs of equal quality are selling in leading stores throughout the country.

ROOM SIZE RUGS

SAROUK—beautiful mulberry colorings. Average size 9x12. Usual price 850.00. Our price this week 695.00

SULTAN SHAH—soft blue and rose tones. Average size 9x12. Usual price 395.00. Our price this week 335.00

BIJAR—rich blue and rose colorings. Average size 9x12. Usual price 400.00. Our price this week 365.00

HERIZ—very soft blue tones. Average larger than 9x12. Usual price 340.00. Our price this week 295.00

LILLIHAN—blended rose colorings. Average size 9x12. Usual price 400.00. Our price this week 315.00

CHINESE RUGS—unusually heavy and lustrous. 9x12. Blue, tan, rose, mulberry colorings. Beautiful Chinese motifs. Usual price 410.00. Our price this week 315.00

CHINESE RUGS—very heavy and lustrous. 9x12 size. Usual price 295.00. Our price this week 240.00

SCATTER RUGS

FINE HAMADAN DOZARS—blue and mulberry. Ave. 3x7. Heavy and lustrous. Usual price 110.00. Our price this week 75.00

EXTRA FINE LILLIHAN DOZARS—very lustrous. Average size 3x7½. Usual price 200.00. Our price this week 145.00

FINE HAMADAN MOSULS—blue, rose and camel's hair. Average size 3½x6½. Usual price 82.50. Our price this week 55.00

BELOUCHISTAN RUGS. Average size 3x6. Usual price 35.00. Our price this week 23.50

MESHAD BELOUCHISTAN Rugs, fine and lustrous. Average over 3x6. Usual price 40.00. Our price this week 28.50

HAMADAN MATS—Kiveran weave. Very silky. Average size over 3x6. Usual price 45.00. Our price this week 31.00

LILLIHAN NAMAZIES—extra fine weave. Average size 3x5. Usual price 82.50. Our price this week 65.00

SEMI-ANTIQUE HAMADAN and KURDISTAN—blue, rose and tan. Average size 3x5. Usual price 100.00. Our price this week 75.00

SALE AND DISPLAY—SIXTH FLOOR.

Miller & Paine

LINCOLN NEW YORK PARIS LONDON CHEMNITZ

Silent Nokol Silent Nokol Silent Nokol Silent Nokol Silent Nokol

$3,127,461 in 60 days invested by home owners in the New Silent NOKOL

AMERICAN home owners are now investing in the new Silent NOKOL at the amazing rate of $1,500,000 monthly—$3,127,461 in 60 days.

To NOKOL efficiency and economy has been added the final development in oil heat—Silence.

Noise has been cut to the vanishing point. Comfort almost unhoped for has at last become a reality.

Investigate the new Silent NOKOL now. Don't regard it as a high-cost luxury. NOKOL is the lowest-cost, full automatic oil heat known. In fact, it costs no more than hard coal—usually less.

Set your thermostat for the desired heat—NOKOL does the rest. You get comfortable, healthful heat, automatically—and you get it without dirt or dust or trouble.

There is no odor—either inside or outside the home! NOKOL provides low-cost heat without using a low-grade fuel oil.

You can find out all about the new Silent NOKOL in 10 or 15 minutes at our showroom. There are now more homes heated by NOKOL than by any other automatic oil heat.

A NOKOL can be installed in your home now—on convenient terms.

If unable to come in, get the facts, together with an interesting book on oil heat for homes, by mailing the coupon.

FREE—NEW BOOK
DEALER'S NAME AND ADDRESS HERE
Please send your new book on OIL HEAT.
Name
Address
City State

NEW Silent NO COAL Nokol
AUTOMATIC OIL HEATING FOR HOMES

PHELPS-UNDERWOOD CO.
Telephone B1889 238 So. 11th St.

"A dividend check every month."

What Do You Gain?

What do you gain when you put your savings to work in the Prior Preferred Shares of The United Light & Railways Company?

You gain, first of all, a safe, sound place for your money to work.

You gain by getting good and regular wages for your working dollars. The yield is about 6 5/8% and a dividend check is mailed to you the first of every month.

Some of the properties of which you are part owner are right here in your home community, so you can see at any time how your money is working.

By safely and profitably investing your savings you gain progress toward financial independence.

Save and invest in United Light prior preferred shares

Ask any employee or call at the nearest office of

Lincoln Public Service Company
A UNITED LIGHT PROPERTY
B6585. 14th and O St.

NEWSPAPER ARCHIVE®

DEATH TOLL IN KANSAS STORMS MOUNTS TO FIVE

Property Damage Is Estimated As High As Four Million Dollars.

Governor Paulen Asked To Secure Aid For Destitute In Burlington.

EMPORIA, Kas., Sept. 14.—(By the Associated Press.)—Floods and storms in southeastern Kansas had taken a toll of at least five lives late Monday, inundated several towns, wrought damage estimated as high as four million dollars and made scores homeless.

Wire communication was hampered and traffic on some main and branch line railroads impeded.

Torrential rains Sunday in the water sheds of the Neosho, Cottonwood and Verdigris rivers put those streams on the rampage and there was a heavy loss of livestock and enormous crop loss as the flood swept southward. Reports received here indicated the property damage was heaviest in the rural sections.

The Cottonwood river was four miles wide Monday. Alfalfa fields were flooded so deeply that the stacks appeared like islets and only the tassels of corn fields appeared above the water. Below Neosho Rapids, north of where the Cottonwood empties into the Neosho river, the latter stream was reported several miles wide in places. Late Monday the flood crest had passed and nearly all points reported the water receding.

Burlington Hard Hit.

Burlington, on the Neosho river, and scene of many a flood, was hard hit and the chamber of commerce asked Governor Paulen to issue a statewide appeal for assistance. Families in rural sections of the country are destitute, the message to the governor said.

Among the towns in the flooded area are Madison, Burlington, Leroy, Quincy, Moody and Saffordville. Coyville, eight miles north of Fredonia, in Wilson county, reported the Verdigris river the highest stage on record there. At Quincy, it also reached new high levels and water stood three feet deep in the streets Sunday. The flood reached its peak late Sunday and was receding Monday although the Verdigris was still out of its banks.

Families Rescued.

WICHITA, Kas., Sept. 14—(By the Associated Press.)—After spending a harrowing night on top of their homes which were floating down the flooded Verdigris river, three Virgil, Kas., families were rescued from trees Monday, the telephone operator at a temporary station near the town told the Associated Press.

The three families, living in houses located on low ground near the river suddenly raised. Half an hour later they felt the foundations give away and started floating down the river.

They drifted all night and yesterday morning caught hold of trees, where their cries attracted attention.

WOULD EXCLUDE ALL IMMIGRANTS

Absolute Bar Urged By Unnamed Speaker At National Klan Gathering.

WASHINGTON, Sept. 14.—(By the Associated Press.)—Absolute exclusion of immigrants within a few years was predicted last night by an unnamed speaker at the opening session of the third biennial convocation of the Ku Klux Klan.

Although the speaker's name was withheld, he was introduced as the man who seated Senator Mayfield, democrat, Texas, and unseated Senator Brookhart, republican, Iowa, and seated in his place Senator Steck, democrat, Iowa.

The meeting last night followed a parade in the afternoon by the white-robed hosts of the klan on Pennsylvania avenue, the second demonstration of its kind in a little more than a year in the national capital.

The unnamed speaker, who is said to hold a high position in the klan, asserted the klan had no quarrel with the Catholics, but was determined there be removed from the national body politic any influence of the Catholic church.

Referring to the recent Eucharistic congress in Chicago, he said this was a challenge to America and America must message back that representatives of the holy see in this country must keep out of body politic.

Before the klansman, who was from this city, concluded, he urged the knights to see that delegations to the next democratic national convention would vote against Gov. Alfred E. Smith of New York, for the presidential nomination.

"Keep Al Smith in New York" was his parting shot, as the delegates broke into a demonstration with applause, cat calls and whistling.

Ends pain in one minute CORNS

One minute—that's how quick Dr. Scholl's Zino-pads end the pain of corns. They do it *safely*. You risk no danger of infection. Zino-pads remove the cause of corns—pressing or rubbing of shoes. They are thin, medicated, antiseptic, protective, healing. Get a box today at druggist's and shoe dealer's.

Dr Scholl's Zino-pads

Put one on—the pain is gone!

Ministerial Wrath On Heads Officials For Allowing Fight

PHILADELPHIA, Sept. 14.—(A. P.)—Ministers holding their first weekly meeting Monday after the summer vacation, denounced city authorities for permitting the Dempsey-Tunney heavyweight championship bout to be held in the Sesqui-centennial stadium next week.

Baptists, Methodists and Presbyterians denounced the coming bout and complained that "the thing was put over while we were out of town on our vacations."

Spirited speeches were made by ministers, criticising Mayor Kendricks for allowing the fight to go on.

Methodists adopted a resolution characterizing the bout as a "low down degrading prize fight" and added:

"The Sesqui-centennial stadium offers the largest prize ring in America and more men and women than George Washington ever commanded will pay to see two brutes slug each other, while the rest of America, with itching ears, picks the fight out of the air."

The Presbyterian resolution scored the fight as a "brutal slugging match." Members of the church were urged not to attend.

Dempsey and Tunney were declared to be "contestants out for blood" by the Rev. O. T. Stewart, secretary of the Baptist union, who offered a resolution protesting against the bout.

AMBUSH AND KILL MANY MUTINEERS

Hundreds of Chinese Soldiers Shot When Refuse To Disband.

PEKIN, Sept. 14.—(By the Associated Press.)—A mutiny of allied soldiers at Kalgan today was suppresed by abusnhing the mutineers at a railway station and shooting down several hundred of them.

The commanding general and two colonels were taken to Hukden as prisoners.

Responding to complaints by the people of wholesale looting and other acts of high handed oppression Gen. Chang Tso-Lin, ally of Marshal Wu Pei-Fu, in the combination against the Kuominchun (national army) allegedly ordered disarmament and disbandment of the military unit concerned. Efforts to carry out the order precipitated the revolt.

YAQUI INDIANS IN REBELLION

Mexican Troops Ordered Out To Subdue Natives In State Of Sonora.

MEXICO CITY, Sept. 14.—(By the Associated Press.)—The Yaqui Indians in the state of Sonora are in open rebellion and federal troops have been ordered to subdue them. This information is contained in an announcement issued at the presidential office Monday night.

The announcement says about 1,000 Indians stopped a railroad train on which former President Obregon was traveling near Vicam. General Obregon and 150 soldiers accomppanying him prepared to defend themselves, but the Yaquis did not attack.

The engine of a military train sent out to rescue General Obregon was overturned and two persons were killed. It is not known whether the Indians derailed the engine.

After some delay General Obregon pprocceded to his home at Cajeme.

Correct weight can be yours

be shapely!

"I DO NOT want to be thin! I just want to be my right weight! I want these hollows filled out. I just want enough firm, plump flesh on my bones to fill out my figure."

Of course you do. You want a figure that you can drape your clothes on—not just hang them on! What's the use of having pretty clothes, if they just hang on you?

And what would you say if you were told you could have the figure you want? A graceful, well rounded body—firm, solid flesh—just enough—just your right weight? You'd be mighty happy, wouldn't you?

Well, then, be happy—because you can have it! Put plenty of red cells in your blood and watch your weight go up to where you want it! That's what's the matter with you! Your blood is impoverished. You need more rich, red blood. S. S. S. is the thing to put red blood in your system. S. S. S. helps Nature build red-blood-cells by the millions.

You just try S. S. S. and watch how quickly you begin to fill out your clothes. Notice your skin clear of unsightly blemishes—your appetite increase—strength come to flabby muscles and vim and vigor fill your whole system. It's red blood that does it. And S. S. S. surely helps Nature build that red blood. S. S. S. is sold by all drug stores. The larger bottle is more economical.

S.S.S.

LAST WEEK AT PAUL SMITH'S

Coolidge Prepares For Departure As Vacation Nears End.

PAUL SMITH'S, N. Y., Sept. 14.—(By the Associated Press.)—Government questions received here in the last week of President Coolidge's vacation occupied the chief executive offices yesterday while preparations were begun fo rhis departure for Washington late this week.

Although the president spent several hours at the offices, it was indicated that only routine matters were considered with the view of his having as many questions as possible disposed of before his return to the capital. Onl ytwo visitors are scheduled to be received by Mr. Coolidge this week, Herbert J. Tily of Philadelphia, president, and Le Hahn, managing director, of the National Retail Dry Goods association, who will pay their respects today.

Cold, fall weather greeted the president when he arose yesterday, bringing reminders of the approaching hunting season. There was no indication, however, that he would try his hand at shooting, although the duck season opens Wednesday.

A miniature bear hunt was conducted 100 feet from the executive offices yesterday when a 5-months-old cinnamon cub, the pet a summer visitor, threw off his chain and ran for the woods, finally climbing a tall pine overlooking the offices where the president was at his desk. The bear was eventually coaxed down with raspberry jam.

MARINE FLIER KILLED.

WASHINGTON, Sept. 14.—(A. P.)—Lieut. Harmon J. Norton, marine corps aviator of New York, was killed Monday when one of the navy's airplane entries for the Schenider cup racer crashed into the Potomac river here. He was flying alone, testing the machine.

VESTRYMAN GIVES THE SAME STORY

Gorsline Expected to Escape Prosecution In Hall Case.

SOMERVILLE, N. J., Sept. 14.—(By the Associated Press.)—Ralph V. Gorsline today appeared free from immediate prosecution as a suspect in the Hall-Mills murder case as he stuck to the story he told investigators last week.

Gorsline, a vestryman in the Episcopal church of St. John the Evangelist, of which Dr. E. W. Hall, the slain man, was rector, at that time retracted a denial, maintained for four years, and admitted that he and Miss Catherine Rastall of New Brunswick, were within a few hundred yards of the murder scene the night of September 14, 1922, and heard shots and voices.

Warrants for the detention of Gorsline and Miss Rastall as material witnesses were issued Saturday afternoon but not served.

Police Inspector John Underwood of Jersey City, Monday discounted the theory that Gorsline and James Mills, husband of the slain woman, Eleanor Mills, were involved in the double killing. It had been reported that the men had gone to DeRussey's lane the night of the crime to confront the couple with love letters which had passed between them.

Other witnesses questioned yesterday were Mrs. Ellen B. Welsh, a justice of the peace of New Brunswick, and Mrs. Nellie Russell, negress. The questioning, it was said, revealed nothing new.

Girl, 8, Becomes Lost First Day Of School Year

If it were not for the fact that first days in each school year are always more or less exciting and disconcerting, Edna Booth, 8, might have reached her home at the regular time Monday, after the first day of school.

But Edna had even more troubles than the ordinary child who started at Saratoga school Monday. That was her first day at the Lincoln school, as she had previously attended a district school outside the south cit ylimits. The home of her parents, Mr. and Mrs. Harry Booth, 3620 South Sixteenth street was only recently included in the limits of Lincoln, and so the plan of life for Edna was altered.

After the first day was over Edna left the school building, alone, and turned north instead of south. She did not notice her mistake until she came into the downtown district.

"Well, I'm downtown now so I'd just as well look for mother while I'm here," she thought, according to her later explanations. So Edna trudged somewhat wearily through two department stores, but didn't encounter her mother.

Then she started walking again. By the time she reached Belmont, she remembered that her aunt, Mrs. George Hergenrader, lived there, and was not long in finding the house. Her aunt wasn't home.

Edna started to cry then, for the first time during the afternoon. Residents nearby called the police, who had already received a report of the lost girl from the child's parents. It was after 8 o'clock when Edna got home.

ATLANTIC CITY, N. J.—(AP)—Miss Norma Smallwood, the year's Miss America, has declined a husband but accepted a cook stove. The choice perhaps will cause lots more proposals.

A Girl's Critical Age

READING between the lines, it takes a mother or sister to divine the needs of a girl just budding into womanhood: "My sister was not very strong and had been taking all sorts of pills and stuff for constipation. She was fourteen and of course embarrassed with pimples. So I bought her a large bottle of Syrup Pepsin. She has had no constipation since, her complexion is good and she is much stronger, healthier and happier. Now I always recommend Dr. Caldwell's Syrup Pepsin." (Name and address will be sent on request.)

DR. CALDWELL AT AGE 63

Has Brought Up Entire Families

Syrup Pepsin is a mainstay from infancy to full growth. Sour, bilious stomach, headache, coated tongue, colds, feverish daily ills—all vanish. Children play right after a dose. Mothers stop their own terrible sick headache, indigestion, constipation. Makes old folks happy, contented. Truly a family medicine in its highest meaning. Get it today—any druggist, anywhere.

For a free trial bottle send name and address to Pepsin Syrup Company, Monticello, Illinois.

Dr Caldwell's SYRUP PEPSIN

$11.25 for a genuine new Willard STORAGE BATTERY Rubber Case

At all Willard Battery Stations

Western Storage Battery Company

B3391 1727 O St.

All OVERLAND Models including the Whippet PRICES REDUCED

Sensational Cut of $40 to $120

EFFECTIVE IMMEDIATELY ON THE TWO MOST POPULAR CARS IN THEIR PRICE AND SIZE CLASS

Unprecedented success of Overland Whippet doubles factory production . . . Overland Six selling at rate of 1500 a week . . . Big savings affected by these enormous sales are now passed on to you.

The Whippet

	WAS	NOW
Sedan	$735	$695
Coupe	$735	$685

FEATURES 4-wheel brakes . . . stops in 51 feet from 40 miles an hour . . . 30 miles on a gallon of gasoline . . . 55 miles an hour . . . 5 to 30 miles in 13 seconds . . . turns in 34-foot circle . . . easiest car in America to park.

All prices f. o. b. factory. Prices and specifications subject to change without notice.

OVERLAND SIX

	WAS	NOW
Standard Sedan	$935	$835
DeLuxe Sedan	$1095	$975
Coupe	$895	$825

FEATURES High-torque engine . . . 5 to 40 miles in 21 seconds . . . low gravity center . . . longest wheelbase in its price class . . . handsomest Six of its size in America.

EASY TERMS YOUR CAR IN TRADE IMMEDIATE DELIVERIES

LINCOLN OVERLAND COMPANY

B 6664 1608 O St.

NewspaperARCHIVE® NewspaperARCHIVE®

Nebraska News

MODIFICATION IS BYRON PLATFORM

Lafollette Independent Candidate For Governor Scores Volstead Law.

PENDER, Neb., Sept. 14.—(A. P.)—Osmond F. Byron, LaFollette-Independent candidate for governor in the coming November election, today announced that he would make modification of the Volstead law the principal issue of his campaign.

In announcing his candidacy on a wet platform, Mr. Byron declared that "it is no longer a question of wet or dry; that the failure in enforcement of the liquor laws has bred contempt for law and brought about a situation that strikes at the vitals of our government."

"Experience has taught us how impossible it is to attempt to legislate morals into people," Mr. Byron's statement said. "The eighteenth amendment is by common consent disobeyed without a prick of conscience or regard for the penalties the law prescribes. This is the truth whether we like it or not. The honest reformer and the bootlegger, with different motives but to the same end are trying to perpetuate a condition that is unspeakable and demoralizing to the public good. Hypocritical candidates for high office subscribe themselves to this policy because they believe it will get them the most votes. As for the writer, if for no other reason than a matter of expediency for the welfare of my state and country, if a member of congress I would vote to modify the Volstead law, and as governor the modification would have my moral support."

Snyder Marshall Leaves Home and Cannot Be Found

(Special to The Star.)

FREMONT, Neb., Sept. 14.—A search is in progress for Joe Hall, 58, marshall at the town of Snyder. Hall disappeared last Friday, leaving a note addressed to his wife. The note said, "I am leaving you $10. Will send more later, don't know from where." Why Hall left is a mystery. He had charge of the municipal buildings and the power plant in connection with his duties as marshal. Town officials reported that nothing has been missed and that the records apparently are straight. Hall left a wife and two young children.

DOCTOR IMPROVES.

(Special to The Star.)

BEATRICE, Neb., Sept. 14.—Word comes from Omaha that Dr. C. O. Robinson of this city who has been seriously ill in a hospital at that place the past two weeks, is slightly improved. He came here about two years ago from Oklahoma City, taking over the offices and business of the late Dr. A. V. Robinson.

ORD WILL HAVE CO-OP CREAMERY

Funds Subscribed and Construction Of Plant To Begin At Once.

(Special to The Star.)

ORD, Neb., Sept. 14.—With $19,600 subscribed, plans are being completed for the building of a co-operative creamery and butter factory here.

At a meeting of 180 farmer stockholders last Friday a building committee consisting of W. E. Wolers, J. F. Valasek, Henry Geweke, sr., Chris Nielsen and Anon Adamek was appointed to choose a site and inspect the construction of the building as it progresses.

W. E. Van Dooser, representative of the Hastings Industrial company, has been in charge of securing subscribers to the project. The Ord community service and Rotary clubs have been solidly behind the project.

The creamery is expected to be in operation within ninety days.

Table Rock Man Dies Of Injuries In Car Accident

KIMBALL, Neb., (AP)—Robert Hickman, 35, Table Rock, Neb., died here Monday from injuries suffered when an automobile in which he was riding turned over fifteen miles northwest of here Sunday. Hickman and three companions were on their way to a rodeo contest at Harrisburg.

MIDLAND OPENS.

(Special to The Star.)

FREMONT, Neb., Sept. 14.—There are ten new professors on the roll at Midland college this year. Over 300 students have registered in the college department.

SEARCH FOR VET WITHOUT AVAIL

Fund Of $13,000 Awaits Nebraska Man Who Cannot Be Located.

OMAHA, Neb., Sept. 14.—(By the Associated Press.)—Search for Frank Vincent, Nebraska war veteran, to whose credit more than $13,000 is held, has been abandoned by the veterans bureau, according to a dispatch to the World Herald. Scores of clues that came to the bureau in response to a nation wide appeal for assistance in locating Vincent were investigated without avail.

Meanwhile, the veterans bureau is holding the fund accumulated as compensation for Vincent and will be unable to dispense it until he is declared legally dead. This will be possible after October which will mark the seventh year of his disappearance.

Vincent's aged mother lives at Riverton, Neb., and is said to be crippled and in poor circumstances. She has made a number of appeals to the veterans bureau for held, but it has been unable to aid her.

Vincent was injured in a training camp in 1918. Gangrene developed, resulting in the loss of his right arm and left leg. He is said to have applied for compensation in 1912, but at that time the law did not cover his case. In 1920 congress passed legislation which made Vincent a beneficiary and ever since the veterans bureau has been trying to locate him. He is known to have sold pencils on the streets of Kansas City in 1919 and 1920, but since then no trace has been found of him.

Keefe Funeral Is Largely Attended

(Special to The Star.)

WALTHILL, Neb., Sept. 14.—(A. P.)—A large crowd drawn from all parts of the state, including representatives of the state and of farm organizations, attended the funeral here Monday of Harry L. Keefe, late president of the Nebraska farm bureau federation.

Business was suspended throughout Thurston county during the services. The Walthill American Legion post furnished a military escort.

Pawnee County Pastor Married

(Special to The Star.)

PAWNEE CITY, Neb., Sept. 14.—Rev. Otto Kruegar, son of Rev. and Mrs. Herman Krueger of Steinauer, and Miss Marie Hartung, daughter of Mr. and Mrs. Moritz Hartung of south of DuBois, were married at the home of the bride Tuesday. While making arrangements for the wedding, a brother of the bride, John Hartung, received a broken arm when struck by an auto driven by his brother Charles. The car reversed accidentally and struck the boy who had opened a gate for it to pass.

COWS INJURE BABE.

(Special to The Star.)

PAWNEE CITY, Neb., Sept. 14.—Keith Poland, 2-year-old son of Mr. and Mrs. A. S. Poland of southeast of here, was treated at the Pawnee hospital for injuries received when attacked by cows in the lot into which the child followed his father at milking time.

WELCOME FOR NIELSEN.

(Special to The Star.)

FREMONT, Neb., Sept. 14.—Fremont firemen gave Hans Nielsen a lively reception when he returned yesterday from the radio hog call contest at Omaha. Hans won eighth place in the contest and got a money prize. A local theater has made arrangements to have him on the bill during the week.

SOW WINTER WHEAT.

BEATRICE, Neb., Sept. 14.—A number of farmers in Gage county began sowing their winter wheat yesterday, and it is estimated that the acreage will be larger than a year ago. The ground is in prime condition for seeding on account of the late rains.

NEBRASKANS WED.

(Special to The Star.)

GUIDE ROCK, Neb., Sept. 14.—Word has just been received by friends of the marriage of Miss Josephine Johnson of Guide Rock and Ted French of North Platte. The bride is a daughter of Mr. Henry Johnson, prominent cattle feeder of this locality.

EXCHANGE PULPITS.

(Special to The Star.)

SMITH CENTER, Kas., Sept. 14.—Rev. R. G. Anderson, pastor of the local Methodist church for the past two years, has exchanged pulpits with Rev. Crane of Topeka, Kas., and will leave soon to take up his duties there.

WALTONIANS ELECT.

(Special to The Star.)

COWLES, Neb., Sept. 14.—At a recent election of officers of the Cowles chapter of the Izaak Walton league the following were elected: T. H. Deakin, president; Joe Havel, vice president; C. H. Briscoe, secretary and treasurer.

Joint Pastor For Doniphan Churches

(Special to The Star.)

GRAND ISLAND, Neb., Sept. 14.—A spirit of co-operation permeated a meeting of the Congregational and Methodist church congregations held Sunday at Doniphan, when it was decided to call a minister jointly. Rev. Arthur Kellogg, who has been pastor of the Methodist church there during the past year, has been requested by his church members to continue his pastorate. The Congregational church members also requested that he remain and he has agreed to serve both churches provided the conference concurs in the agreement. The plan is to hold services alternately each Sunday morning. Each congregation will continue individually its benevolences and its Sunday school and other activities. The Congregational church has been without a pastor for over a year.

Former Baptist Missionary Dies

(Special to The Star.)

GRAND ISLAND, Neb., Sept. 14.—Mrs. J. C. Woodin, 43, wife of Dr. J. G. Woodin, died at her home in this city Sunday evening. With her husband she went to upper Burma in 1910 as a missionary of the American Baptist Foreign Mission society, where she remained until 1916, when climate and health conditions compelled her return to the United States. Besides her husband, she is survived by one daughter, Dorothy, aged 3.

Three Are Hurt In Auto Crash

(Special to The Star.)

GRAND ISLAND, Neb., Sept. 14.—Mr. and Mrs. F. S. White and their son, Sidney, were injured when their sedan collided with an auto driven by George W. Carr Sunday afternoon. Mrs. White was severely cut about the face with glass from the windshield and the son was rendered unconscious for 45 minutes by the impact. Mr. White received a slight cut on the hand, but Mr. Carr escaped injury.

Death Takes Aged Beatrice Resident

(Special to The Star.)

BEATRICE, Neb., Sept. 14.—Mrs. Elizabeth Gilbert, 80, a resident of Beatrice for forty-five years, died Monday morning at the home of her nieces, Misses Edith and Myrtle Beck of this city. She had been paralyzed for thirty-nine years. Besides her nieces she leaves one brother, John W. Franks of Concordia, Kas. The funeral will be held Thursday afternoon, conducted by Rev. W. A. Mulligan, and interment will be in Evergreen Home cemetery.

GRAND ISLAND DEATH.

(Special to The Star.)

GRAND ISLAND, Neb., Sept. 14.—Mrs. William Maloney, 79, died at the home of her daughter, Mrs. J. J. Horrigan Sunday. About one year ago, Mr. and Mrs. Maloney observed their golden wedding anniversary with a family reunion held here. Her husband, one daughter, Mrs. Horrigan, and a son, W. E. Maloney, of North Platte survive her.

SIDNEY PAPER SOLD.

SIDNEY, Neb., Sept. 14.—(AP)—The Sidney Enterprise was sold Monday to Postmaster Isaac L. Pindell. L. E. Busenbark of Goodland, will operate the paper, which will be conducted on an independent policy. Perry Color, former owner, will continue his residence here.

Pioneer Of York County Is Called

YORK, Neb., Sept. 14.—(AP)—William Fields, 82, resident of York county since 1869, died at his home here Monday after an illness of one year. Mr. Fields homesteaded near York upon his arrival from Illinois. His widow, three sons and a daughter survive.

FRANKLIN COUNTY FAIR.

(Special to The Star.)

FRANKLIN, Neb., Sept. 14.—The annual Franklin county fair will be held here this week, Sept. 14, 15, 16 and 17, with a larger exhibit of farm products than ever before. In addition to the usual free attractions, four bands have been hired to furnish music from Upland, Riverton, Hildreth and the Hermer's clown band.

The Quality of WISS Scissors is Guaranteed. It pays to ask for them by NAME.

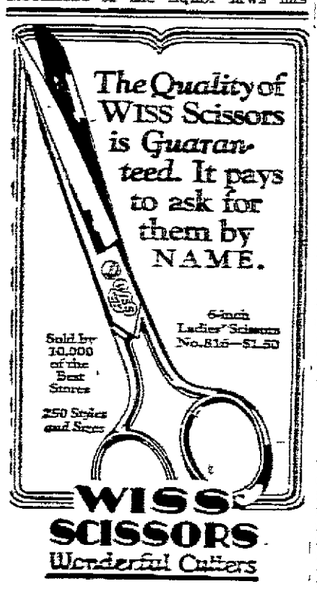

6-inch Ladies' Scissors No. 815—$1.50

Sold by 10,000 of the Best Stores

250 Styles and Sizes

WISS SCISSORS Wonderful Cutters

Silk Frocks

—that end feminine search for the individual at the price of the commonplace! $25 to $59.50, with exceptional values featured for Wednesday, at

$25.00

Dresses that add inches and subtract ounces for women requiring sizes to 46. Gay frocks for youth, sizes 14 to 20. Modes for street, afternoon and party wear in Frisca and every new-season silk. Black, chanel red and jungle green predominate as colors.

—Third Floor.

SMART JERSEY FROCKS $9.85

Clever New Velours

$5.00

Hats as new and as attractive as the department itself. Hats in college girl and smart matron modes. Hats which are but a single instance of the utterly smart models to be found in this new millinery shop at prices ranging to $25.

—Third Floor.

SPEIER'S

Cor. 10th & O

Has No Gas Now!

Once a woman of her age had to be careful. Today, she eats anything she wants! A Stuart tablet—and after-eating distress vanishes.

Chew a Stuart tablet after the heartiest meal, and you, too, can smile at indigestion. Stops all gas and belching. Ends sour risings, belching. A sweet stomach for twenty-five cents.

Full Box FREE!

Every druggist has Stuart's tablets, 25c and 50c. Or, a full box free if you write the F. A. Stuart Co., Dept. N69, Marshall, Mich. Get a metal box of Stuart's for the pocket—and keep it filled! Heavy eaters—hard smokers—night lovers—find Stuart's a boon and blessing!

STUART'S DYSPEPSIA TABLETS

Eats Fruit and Meat, Nothing Bothers Him

"I could not eat anything without getting bloated up with gas and feeling feverish in my stomach. Since taking Adlerika, I eat what I want—fruit or meat or anything."—R. J. Carruthers.

Unlike most medicines, Adlerika acts upon BOTH upper and lower bowel, giving the intestines a REAL cleansing and bringing out old poisonous matter you never thought was in your system. Even if bowels move daily, you will be surprised how much more old matter Adlerika brings out which may have been causing all your trouble. In slight disorders, like occasional constipation, GAS bloating, indigestion or sick headache, ONE spoonful always brings relief.

Adlerika is a compound of the best saline intestinal cleanser with glycerine, buckthorn, cascara and other gas-expelling and detoxicant elements. It is excellent for Intestinal Stasis, a disease due to modern ways of living and which is often the true cause of our stomach, gas bloating, nervous dyspepsia and restless sleep.

Doctors Praise Adlerika.

Dr. H. L. Shoub, New York: "Adlerika, in addition to its intestinal cleansing, checks the growth of intestinal bacteria."

Dr. A. C. Cure: "I prescribe Adlerika with highly satisfactory results."

Dr. J. Weaver: "In my 50 years' practice, I have found nothing to excel Adlerika."

J. E. Puckett: "After using Adlerika, I feel better than for 20 years. Awful impurities were eliminated from my system."

Dr. F. M. P. (name withheld by request): "I use Adlerika in all bowel cases. Some require only one dose."

No matter what you have tried for your stomach and bowels, Adlerika will surprise you. At leading druggists. In Lincoln at Harley Drug Co.—Advertisement.

The COFFEE you've always hoped to find

Clean Things DO Last Longer!

Whatever else may be said of thorough cleanliness, it is a fact that clean things last longer. This is true of all things, whether clothing, household fabrics, machinery or human beings. The first rule is to KEEP THINGS CLEAN. Telephone.

IT'S B3377 Sanitary LAUNDRY

Cook with the Gas Turned off on our Chambers Range. Eat in our Downstairs Cafeteria.

Rudge & Guenzel Co

Let us show you how to make your Party Favors. Free instruction on Glace shades and wax work.

B3214 STORE NEWS. B3214

3 New Fall Woolen Fabrics That Will Interest Women Who Sew

Do You Know?

—how to correct that mere suspicion of a sag at the corner of the mouth.

—how to make happy cuticle out of unmable hang-nails.

If you don't know, that's not your fault, but to go on not knowing, is. Our expert services are yours at a very SMALL COST.

Just to Remind You—our EXCLUSIVITIES—

The Jane E. Curran Treatments for Hair and Scalp.

The Piero Paris Method Permanent Wave

The Circ-el Marcel

Rudge & Guenzel Co., Beauty Shop on Floor 2.

New 54 inch Twillosheen

—just the sort of all wool fabric for new fall dresses or popular separate skirts. It is a well woven fabric that is also used for light weight fall and winter coats. A large choice in colors too, including hemlock, cumberland, garnet, navy, sunnara, jolli, nomad, and ruby, yard.... 4.25

New 54 inch Flannelaine

—Ask to see this flannelaine. Especially suitable for separate fall skirts. Colors include seminole, catawba, filbert, malabar, bobolink, nomad, marine, hemlock, cumberland, ruby, and navy, yard 3.00

New 54 inch Velfluff

—This is a coating fabric that will win your approval particularly for the making of fall and winter coats. Colors are garnet, nomad, cumberland and hemlock at yard 5.00

Fabric Row—Street Floor.

1c Buy Wall Papers During This Special Sale 1c

If your room requires ten single rolls of side wall paper, you pay for only five cent. This applies only to side Wall Papers, and you have the

Choice Of Our Entire Stocks to Select From

If your room requires ten single rolls of side wall, you pay for only five single rolls, plus 5c. Note the savings you make. It certainly will pay you to take advantage of this offer, good for limited time only

—Wall Paper and Picture Framing—Floor Four.

Approved Styles! Pleasing Values! New Autumn MEN

Topcoats

"Cravenette" Processed for Wet-Weather Protection.

You will like the style of these new Fall Topcoats. Their graceful lines and thorough tailoring will draw your admiration. They are fine garments—they look the part, and they'll prove it in service. Superb fabrics—new ideas in weaving and patterning—colors in tune with fall. Trimmed with beautiful full-silk sleeves and yokes. They will meet your ideas of topcoat-satisfaction in every detail.

$25

The "Cravenette" Process does more than merely give protection on wet days. It is for all days. It is a protecting finish that gives longer life, strength and lustre to the fabrics. It keeps them dry from showers and moisture generally. The "Cravenette" Process is an important Kirschbaum service feature that makes good topcoats better topcoats.

—Store for Men on N Street.

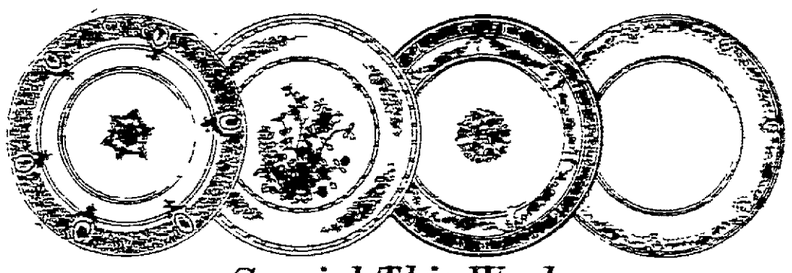

Special This Week

DINNERWARE

At A Tempting Savings

20—22 piece Breakfast Set American Semi Porcelain, decorated new ivory body with blue hair line, set 3.95

20—32 piece Breakfast set American Semi Porcelain, decorated ivory, octagon shape, set 6.50

5—32 piece Breakfast Set English Semi Porcelain Basket Weave, Plain white, set 3.95

10—100 Piece Dinner Set Bavarian China, underglazed blue decoration. Come in and see this set at this special price. Set..... $24.25

Theodore Haviland China Co., in the Rami pattern. Buy what you want. 1-3 LESS

23 piece china tea set luster band, comes in three colors, thin china: $7.85

Large Green Flower Bowls rolled edge $1.00

Low Candle stick to match above bowls, each 20c.

Needle etched goblets and tall sherbets, ships clear glass, on sale, at a low price, each 29c.

Hi-grade Electric light bulbs, 10-15-25-40c, each 20c.

Dinnerware—Floor 3.

NEWSPAPER ARCHIVE®

Here in Lincoln

Roberts—Undertaking.—Adv.

Townsend—portrait photographer.—Adv.

Free—Package of History paper with every history cover, this week at Tucker-Shean's.—Adv.

Hanley's Delicatessen open till 11 p. m. 1717 P.—Adv.

ORPHEUM
DIRECTION L. M. GARMAN
ALL THIS WEEK
The Greatest Picture Achievement of the Year:—

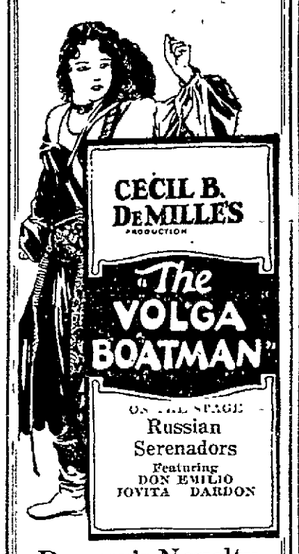

CECIL B. DeMILLE'S PRODUCTION
"The VOLGA BOATMAN"
ON THE STAGE
Russian Serenadors
Featuring DON EMILIO JOVITA DARDON
Beaver's Novelty Orchestra
NOTE—Go Early. Owing to the length of this production try and be seated at starting hours.
3—DE LUXE SHOWS DAILY—3
2:30, 7:00 and 9:00 SHARP
MATS. 35. NITE, 50c. CHIL. 10c.

RIALTO THIS WEEK
The Greatest Prize Fight Comedy the Screen Has Ever Seen With—
Buster Keaton
IN
"Battling Butler"

With "Sally O'Neil"
A Metro-Goldwyn Picture
KINOGRAMS
"MUTT AND JEFF"
SPORTLIGHT
TOPICS
SHOWS 1-3-5-7-9
MAT. 10c-25c
NITE 10c-35c

COLONIAL
DIRECTION L. M. GARMAN
ALL THIS WEEK

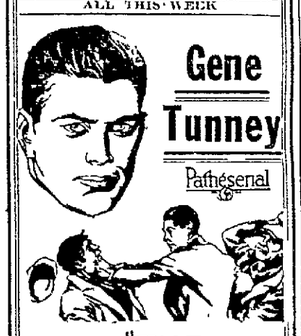

Gene Tunney
Pathéserial
"THE FIGHTING MARINE"
—:ALSO:—
THE SPLENDID ROAD"
A Thrilling Romance with Anna Q. Nilsson & Robert Frazer
SHOWS AT 1, 3, 5, 7, 9

THE MOST EXCITING MOMENT IN SCREEN HISTORY—
The scene of the beauty before the firing squad is just one of the thrills in
Rex Ingram's
Wonder Film
Mare' Nostrum
(OUR SEA)
A Metro-Goldwyn Picture
WITH ANTONIO MORENO—ALICE TERRY
From Blasco Ibanez' Famous Novel
SHOWS AT— 1, 3, 5, 7, 9.
THIS LINCOLN WEEK
MAT. 10c-35c NITE 10c-50c
Original Music Score Played By Lincoln Symphony Orchestra
Jean L. Schaefer, Cond. Wilbur Chenoweth, Organist.

Red Cedars, 2 to 4 feet, 50c to $1.50 each. F6003.—Adv.

Good Kindling Wood—Good Mill Work. B2253. 1019 No. 22.—Adv.

Ford Used Cars sold by us are guaranteed. F. R. Hussong. 18th and O.—Adv.

A dandy six room bungalow at auction Tuesday evening at 6:30 at 2780 Arlington Ave. Forke Bros., The Auctioneers. B1452.—Adv.

If Winter Comes — and a coal strike—settle the fuel question now by phoning or seeing Sam Lawrence, manager Hotel Lindell.—Adv.

Coat Taken—Betty Bell, 1504 H street, told police Monday evening her coat was taken from a car parked at the Antelope Park dance pavilion.

Car Stolen—Mrs. John Ledwith, 2644 Washington street, reported to police Monday evening that a Buick sedan was stolen at Thirteenth and M streets early in the evening.

Cars Collide—Cars driven by M. E Ramsey and Mrs. E. W. Orme, 2952 Plymouth street, collided at Twelfth and M streets Monday evening, according to police. No one was injured.

We do all kinds of sewing, make dresses to order; nurse's uniforms and ruffled curtains. We do hemstitching and make buttonholes. Come in and get our prices. Mary Jane Garment Co., 1423 O St.—Adv.

Optimists to Meet—The Optimist club will meet Wednesday noon at the chamber of commerce following a summer recess. There will be orchestral music and Dr. S. B. MacDiarmid, Omaha Optimist, will speak.

Asks Divorce—Ness Venoy Jenkins filed suit for divorce against Alvesta Jenkins Tuesday morning in District court. They were married in Lincoln Nov. 27, 1922, and have no children. He charges extreme cruelty.

Free—Your name engraved on all fountain pens over $4.00, this week at Tucker-Shean's.—Adv

Realtors to Meet — The Lincoln Real Estate board will meet Wednesday noon at the chamber of commerce. Following a luncheon Prof. W. W. Burr, agronomist at the state agricultural college will speak. D. W. Hayes will be in charge

Strange, but true— fresh from cars, genuine Franklin County coal for cash only, $8.00 per ton delivered. Also highest grade Arkansas semi anthracite introductory price $9.50 B2736 United Coal and Mercantile Co., 1044 No. 14th.—Adv.

Faces Non-Support Charge.—Pat Kelly, 48, rooming at 1415 P street, was arrested Tuesday morning by Captain of Detectives Walter Anderson and is held at the city jail for Sioux City authorities. According to police Kelly is wanted by the sheriff of Woodbury county, Iowa, to face a charge of non-support of his wife.

LINCOLN HIPPODROME
VAUDEVILLE
DIRECTION L. M. GARMAN
WHERE EVERYBODY GOES
MON.-TUES.-WED.
Here is Splendid Eentertainment
ART MAHON & VIRGINIA SCOTT
Present the Apache Sensation
Assisted by Their
FILIPINO HARMONISTS and VIOLET DELL
JOE THOMAS SAX-O-TETTE
The Big Time Vaudevillians with ARCHIE NICHOLSON
Chas. Rogers & Co.
in a Laugh Provoking Oddity
"THE ICEMAN"
Meyers & Nolan
Versatile Artists in
"LYRICS AND LAUGHTER"
ANNA SCHULLER & GEORGE
An Unusual Duo Presenting
"AN ARTISTIC NOVELTY"
News and Comedy Pictures
BABICH and the ORCHESTRA
SHOWS AT—2:30, 7:00, 9:00

LYRIC
DIRECTION L. M. GARMAN
ALL THIS WEEK
A Pulsating Drama That Answers the Question—"What's Wrong with Marriage?"
"MARRIAGE LICENSE?"
With Wonderful ALMA RUBENS
"EASY PAYMENTS"
A Corking Comedy with HELEN & WARREN
ON THE STAGE
America's Greatest Pianist
HUSTON RAY
"The Music Master"
STANLEY'S ORCHESTRA
Mrs. May M. Mills, Organist
SHOWS AT—1, 3, 5, 7, 9

LEARN TO DANCE
By Our Quick and Easy Method
Thelma Stroh Dance Studio
108 Nebr. State Bank Bldg.
15th and O.
Phone B4819 for Appointment.

Petition in Bankruptcy — Cornelius R. Ver Maas, Havelock laborer, filed a voluntary petition in bankruptcy in federal court Tuesday, listing his debts at $436.12 and his assets at $50.50. He asks exemption in the amount of the assets.

Hotel Lindell rooms without bath, one person, $5.00 to $9.00 per week; two persons, $3.50 each to $5.25 per week; with bath, one person, $9.00 to $15.00 per week; two persons, $5.25 each to $8.00 each per week. Sam Lawrence, Manager.—Adv.

Stolen Car Found—Officers Davis and Schrup Monday evening found a Ford coupe which was stolen from Mrs. D. Deahl's residence, 137 South Eighteenth street, September 10. The car was not severely damaged. It was found on North Sixteenth street near Vine.

Bicycles Stolen—Gerald Hunt, 429 South Twenty-sixth street, and Adolph Frickle, 2610 South Eleventh, reported their bicycles stolen Monday. Gerald's was taken from Fifteenth and O during the afternoon, and Adolph missed his at Thirteenth and P during the evening.

Farmers Club Meeting—The Central Farmers club will meet Wednesday at the home of Carl Anderson, seven miles east of Lincoln on O street. The meeting is to be the first of the fall and winter season, after a recess during July and August. Dinner will be served at noon and the afternoon will be devoted to framing plans for the winter.

Cyclist Struck by Car—Gilmore Roberts, 2203 South Eighth, was struck by a car which drove away without stopping Monday evening. According to Roberts, he was riding a bicycle south on Ninth street when the car cut in front of him, striking the front wheel of the bicycle. Roberts was not hurt. He gave police the license number of the machine.

Free—Your name, gold stamped on all leather history note books this week at Tucker-Shean's.—Adv.

Request Annexation—The R. O. B. A. service club Monday afternoon asked the city council in a letter to take action on the annexation of University Place and Bethany. The two suburbs should be annexed, the letter declares, as a measure of expansion necessary to the future welfare of the city. The club believes that residents of the two municipalities should not be "held in suspense, half in and half out" of Lincoln.

Fined for Fighting—Hugh Hibbs, 40, and William Frost, 40, were fined $35 and costs each Tuesday morning when they pleaded guilty in municipal court to charges of drunkenness and fighting. The fines were $10 for intoxication and $25 for fighting. Hibbs and Frost were arrested Monday afternoon by Detective Meyer and Patrol Driver Meyer. The officers said the men were fighting in an alley on Tenth street between P and Q.

Reports Fees Collected—The city engineer Monday reported to the council that his department in August collected and deposited with the city treasurer $676 for work done for the sewer department, for paving repairs, and for paving done for the state. The amount includes $47.50 collected for cutting curbs. Collections made for inspections, and deposited to the credit of the inspection fund, amounted to $10,858.

Children Start Fire — Children playing with matches are believed to be the cause of a small fire in a shed at the residence of George Henry, 1809 South Sixteenth street, Monday evening. No damage resulted. A transformer on a pole at 2412 Sumner caught fire Monday, but the blaze was extinguished before it caused much damage. Firemen made a run to Gold's store, Eleventh and O streets, on a sprinkler alarm during the evening. There was no fire.

Expert—Watch, clock, jewelery, Optical and fountain pen repairing. Tucker-Shean—Adv.

SAYS MUST STAY READY FOR WAR

McQuigg Opposes "Misguided" Efforts To Lessen Defenses.

SPRINGFIELD, Ill., Sept. 14.—(By the Associated Press.)—It is alike the duty of the United States to help speed the day of world peace and in the meantime to guarantee the preservation of heritage of liberty, John R. McQuigg, national commander of the American Legion, told the convention of the Legion's Illinois department here today.

He urged that the legion favor sane efforts for universal peace, but "has no patience with those well meaning but misguided people who even now are making strenuous efforts to palsy the arm of America and deprive us of the small defense we now have."

"They shut their eyes to the history of the country and ignore all the experiences of the past," the legionnaire chief declared, "and would jeopardize the gain of a century and a half in an attempt to create an impossible Utopia." He commended their faith in World courts and Hague tribunals, but pointed out that such agencies cannot change human nature in a few years; nor "do away with man's cupidity, nor quench a nation's thirst for power and dominion when it thinks it is strong enough to win."

READY FOR START.

WASHINGTON, Sept. 13.—(I. N. S.)—Weather permitting, the navy's aerial map-making expedition will leave Ketchikan, Alaska, tomorrow for Seattle, it was announced today.

School of the Dance
FLAVIA WATERS
Announces the Opening of Classes
SEPTEMBER 20
Ballet, Character, Clog, Acrobatic and Ball Room Dancing
314 So. 12th St. B3432—F4003

Ladies and Men's Suits Cleaned and Pressed $1
We Call For and Deliver
College Tailors & Cleaners, Inc.
Phone F2117 College View
Closed Saturday

Deaths

Mrs. Elizabeth Jane Weed died at 9 o'clock this morning at the home of her daughter, Mrs. N. W. Gaines, 842 South Thirty-third street. She was 76 years old. Besides Mrs. Gaines, she is survived by three others, Mrs. P. A. Tietsort of Scottsbluff, Mrs. Adam Clark and Mrs. F. M. Butts of Fremont, and a son, Walter Weed, of Kennard. The body is at Alha Brown's funeral home pending arrangements.

Fred Ramey Likes, 14, son of Mr. and Mrs. S. R. Likes, Sixtieth and Vine streets, died at 9:30 p. m Monday. Funeral services will be held at 10 o'clock Wednesday at the Warren M. E. church, with Rev. A. W. Williams in charge. Burial will be at Table Rock, Neb. The body is at Roberts.

The body of Maude Frances Conneally, who died Monday morning, was taken to Denver Monday evening. Funeral services will be held there Wednesday morning and burial will be in the Catholic cemetery.

The infant son of Mr. and Mrs. A. B. Fiala, of Ord, died in Lincoln at 6 p. m. Monday. The body is at Wadlow's pending funeral arrangements.

WORK FOR NEW GRAIN RATE CUT

Proponents Planning Active Fight Before Commerce Commission.

MINNEAPOLIS, Sept. 14.—(By the Associated Press.)—With testimony to the effect that a grain cut is one of the chief needs of the farmer already given, proponents of the proposed 6 cent cut on all rail grain and flour rates to the east were prepared today to furnish more detailed information to the interstate commerce commission hearing the case here.

Opponents of the plan, who at the opening hearing yesterday met testimony of witnesses by freely cross examining those who took the floor, indicated their intention of pressing their case vigorously.

C. T. Jaffray, president of the Soo Line, and William S. Bremmer, receiver of the Minneapolis & St. Louis road, which initiated the rates now temporarily suspended, have told the commission that the rate now in force, and which they described as "discriminatory," is causing northwest farmers to suffer.

M. M. Joyce, chief council for the Minneapolis & St Louis road, has taken the stand that even with the granting of the proposed 6 cent cut, Minneapolis would still be functioning under a rate handicap of at least 9 cents per 100 pounds, compared with a lake route to trunk line territory.

Representatives of the Duluth grain market and Buffalo and southwestern milling interests are appearing before the commission and thus far have been active in cross examining what witnesses have appeared for proponents of the rate proposal

GOOD LAND SALES ADD TO GUARANTY

$299,170 Secured From Sale Of Real Assets Of Failed Banks.

Farms and Ranches Bring Average of $22 An Acre To State Fund.

Twenty tracts of farm and ranch land in different parts of Nebraska have recently been sold by the state guaranty fund commission at prices ranging from $1.65 up to a figure as high as $140 an acre. In addition, six other tracts in neighboring states have been disposed of at satisfactory prices. The total sales in the list aggregate 7,162 acres for an aggregate consideration of $299,170, which is an average of $42 per acre.

These lands were taken over among the assets of failed banks, which acquired them on mortgages given by borrowers who could not repay their loans. During the past few months good farms and ranch areas have found a somewhat ready sale, the buyers in many instances being men who own other land in the same localities and desired to add to their holdingsc.

Manager G. A. Bryant of the real estate department for the guaranty fund commission also reports that an equity in an Omaha packing plant was sold for $26,000, and an apartment house in Denver brought $32,500.

All net proceeds of real estate sold by the commission are turned back to the guaranty fund, the money going to help pay depositors in failed banks.

Following are the farms and ranches lately disposed of, with the prices paid:

120 acres, Pawnee Co.	$12,000
80 acres, Pawnee Co	7,500
50 acres, Saline Co	10,000
320 acres, Keith Co (unimp)	10,400
320 acres, Valley Co.	18,200
320 acres, Nance Co.	10,000
160 acres, Antelope Co.	20,000
80 acres, Antelope Co.	4,800
160 acres, Knox Co.	20,000
160 acres, Knox Co.	18,200
320 acres, Knox Co.	29,600
80 acres, Burt Co	11,500
160 acres, Holt Co.	3,000
160 acres, Cheyenne Co.	5,600
240 acres, Cheyenne Co.	6,500
640 acres, Cheyenne Co.	3,840
160 acres, Cheyenne Co.	2,500
1280 acres, Thomas Co.	2,000
522 acres, Thomas Co.	1,000
360 acres, Thomas Co	1,800
160 acres, Crawford Co., Ia	20,000
320 acres, Montgomery Co., Ia.	48,000
160 acres, Big Stone Co., Minn	10,800
160 acres, Finney Co., Kas.	7,760
480 acres, El Paso Co., Colo	7,200
160 acres, Tripp Co., S. D	6,000

Marriage Licenses

THE FOLLOWING LICENSES TO WED were issued in County court Tuesday, Sept 14, 1926:

Name and Address	Age
Jake Amend, Lincoln	26
Freda Loos, Lincoln	19
Dean A McCullough, Central City	25
Freda M. Anderson, Holdrege	25
Charles E Pierce, Lincoln	21
Mrs Ethel M Young, Havelock	18
William G. Hauser, Omaha	38
Mrs. Hope I Talbott, Omaha	33
Daniel H Firestone, Lincoln	20
Hilda Mahr, Lincoln	19

Births

THE FOLLOWING CERTIFICATES of birth were filed in the office of the city health department Tuesday, Sept. 14

McCLANAHAN—Mr. and Mrs. George Bennett, 1647 North Twenty-eighth street, a daughter, September 8.

WILTERDINK—Mr. and Mrs. Levi A., Route 4, a daughter, September 13.

KOCH—Mrs. and Mrs. Henry, Jr., 1314 Harrison ave, a son, September 11

DEATH FOLLOWS AUTO ACCIDENT

Hemingford Man, Apparently Uninjured, Dies Of Brain Hemorrhage.

KEARNEY, Neb., Sept. 14.—(AP)—Cerebral hemrrhage caused the death of Jacob C. Osborn, 71, of Hemingford, following an automobile accident Monday in which he was apparently uninjured.

Accompanied by his son and the latter's family he was on his way to Franklin, Neb., Fourteen miles south of here the car struck a hole in the road and the occupants were severely shaken up, but did not appear badly injured.

The elder Osborn showed signs, however, of being very ill and the party returned to Kearney for medical help. The race with death was lost, however. When physicians here examined the body they found no evidence of injury and decided that the shock of the bump must have caused brain hemorrhage.

Brookhart Speaks At Columbus Fair

COLUMBUS, Neb., Sept. 14.—Colonel Smith W. Brookhart, Iowa senator who was seriously considering cancellation of his speaking engagements, on account of illness, last week, has wired the local committee that he intends to fill his part of the program to speak at the opening of the mid-Nebraska exposition here on the afternoon of September 22. His address will be on the "farm problem."

GYP-LAP
THE FIREPROOF Sheathing
WHITEBREAST COAL & LUMBER CO.

LINCOLN STAMP & SEAL CO
George Bros. Griffiths Co. Props
RUBBER STAMPS, SEALS and STENCILS
1213 N St. B 1313

EVERYONE knows about JEWEL coal because "One Family Tells Another"
Sold only by LANDY CLARK COMPANIES

To Serve Humanity Better
Castle, Roper & Matthews
Morticians

BUSINESS TRAINING
Classes Open Sept. 6
12 Splendid Courses
Plan now for a course. It will pay you well.
Ask for beautiful new catalog.
LINCOLN SCHOOL of COMMERCE
Lincoln Business College—Nebraska School of Business
P & 14th Sts. Lincoln, Nebr.

At the request of her Lincoln Friends—
FRANCES GETTYS
Soprano
will appear in concert
Monday Night, September 27.
City Auditorium
Tickets will be on sale Wednesday at the
Ross P. Curtice Music Co.

Provident
Savings and Loan Assn.
109 So. 10th St.
6% PAID ON SAVINGS LOANS FOR HOMES 6%

Stamps on accounts paid before the 15th

New Charmeen Frocks
STEP INTO VIEW
The world of fashion has breathlessly awaited the arrival of the first fall models. Smartly tailored and adeptly designed for the slim silhouette and the conservative tastes of the business and tailored woman.
ORIGINALITY IS STRESSED
Deft trimmings of embroidery, fur and scarf ties, lend a subtle style touch to exquisite fabrics in a glory of color and style. Featuring one group at
$16.50
Many Others From $19.50 up to $45.00
Try Our Ten Pay Plan
MAYER BROS. CO.
ELI SHIRE, PRES.

Buy now ...and buy fast!
Genuine Victor Records at amazingly low prices
NEVER before in music history has there been such a sale of Victor Records. Never such drastic reductions — never such remarkable values.
Here is your chance to round out your record library with many selections by all your favorite artists and orchestras—at unbelievably small cost.
All new records, and in A-1 condition—right from our regular stock. Come in today and pick out the ones you want—such sensational values cannot last long.
Regular 75c, Double Face (10 inch) 35c or 3 for $1.00
Regular $1.25, Double (12 inch) 60c or 3 for $1.75.
Regular $1.00 Blue Seal (10 inch) 45c or 3 for $1.25
Regular $1.50 Blue Seal (12 inch) 70c or 3 for $2.00.
1215 St. WALT Lincoln
Victor Records

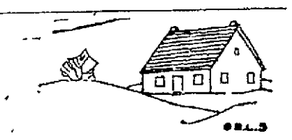
The Cricket on YOUR Hearth
Home-Finding Headquarters is in the business of supplying happy hearths for crickets to chirp on!
And you'll find Home-Finding Headquarters by turning to our Real Estate Classified Columns today. Once there, you'll find all of the season's best offers of houses and apartments for rent, and houses for sale, in the city and in the suburbs.
If a new home is what you're looking for, don't wonder and wander. Turn straight to—
HOME-FINDING HEADQUARTERS
CLASSIFICATIONS—74, 77, 80, 84, & 87
Star Want Ads

CUT TAXES ON FREIGHT CARS

Commission Grants Increase In Number of Miles Per Day.

Material tax reductions for a number of the larger private freight car line companies operating in Nebraska have been granted by the state board of equalization, by raising the daily mileage credited to their cars in the state and thereby decreasing the estimated number of cars in service here. No change has been made from last year in the valuation per car.

The Union Tank Car Co., a Standard Oil subsidiary, will benefit to the extent of nearly $4,000, its tax being lowered from $22,597 a year ago to [illegible] than $20,000. It is allowed 150 [illegible]les per day each car, as against 125 miles in 1925.

The Texas Co. gets a reduction of about 60 per cent, which will reduce its tax from $1,791 a year ago to about $720, its daily mileage rate being raised from 50 to 125. The Imperial Oil Co. is charged from a basis of 50 miles per day to 150, which makes its state tax $170, compared with $434 last year.

Among the concerns which get a substantial reduction are the Proctor & Gamble Co., soap manufacturers, the Peerless Transit line, the Continental, Shaffer, Skelly, White Eagle and other oil companies.

In general, the state board boosted the mileage allowance per day as follows: Refrigerator cars, 125 to 150; fruit cars, 125 to 150; tank cars, 50 to 75.

Refrigerator cars are valued at $1,000 each, fruit cars at $825, and tank cars at $2,100.

Other private car line equipment is left unchanged from a year ago, as in both valuation and mileage, on this basis:

Coal, $1,100; mileage per day, 75.

Stock and poultry, $900; mileage per day, 100.

Heater, $850; mileage per day, 100.

Furniture, $850; mileage per day, 50.

Flat $450; mileage per day, 75.

There are about 250 companies operating their own cars in Nebraska, aside from railroads. They pay all taxes to the state.

The Pullman Car Co. is classed by itself and is assessed on a different basis from the freight car lines.

City Will Invest Water Money By Buying Own Bonds

The city council Monday afternoon authorized the city clerk to purchase two city bonds of $500 each, held by the Lincoln Trust company. The bonds were issued in 1924 and are due August 1, 1931. They will be bought with money appropriated for the water department sinking fund and will be carried as an investment.

On May 1 the water department sinking fund held as investment securities amounting to $142,200. Of these $5,000 is represented in war savings stamps and $3,500 is liberty loan bonds. There are $130 city warrants to the value of $130,700. The war savings stamps have a maturity value of $6,250.

War savings stamps in the light department sinking fund amount to $3,000 and city warrants, $10,000. The war savings stamps have a maturity value of $3,750.

The interest received from these investments January 1 is more than sufficient to pay for the two bonds purchased Monday.

The cash value of all securities held by the two departments is $32,000. The maturity value is $34,000.

ANNOUNCE BIBLE SCHOOL AWARDS

Lincoln Churches Win Many Prizes on Work Exhibited At State Fair.

The Nebraska Council of Christian Education announces the following awards for work on exhibition at the state fair last week. Work and projects in these exhibits were chiefly from vacation Bible schools and Sunday school classes. Rev. H. Ellis Lininger of Wisner is president of the council and Miss Margaret E. Brown of Lincoln is general secretary.

The judges of the work were Harlow C. Rogers of Lincoln; Mabel J. Marsh of Blair and E. E. Barbee of Hebron.

Lot 25—5006. Steve O. Becker of Wisner, first in complete work in closely graded lesson course.

Lot—18—4015, Second Baptist boys of Lincoln first in model map of Palestine.

Lot 24—Waverly Methodist vacation Bible school taught by G. A. Speidell, first in elementary.

Roseland Methodist.

Lot 25—4021, Illustrated Bible Story, first.

Lot 18—4002, Paper cutting, second.

Lot 25—5003, Best general exhibit by school less than 100 members, first.

Calvary Evangelical, Lincoln.

Lot 25—5002, Best general exhibit, first.

Lot 25—5013, Series of picture, second.

Lot 18—4045, Mission work, second.

Lot 18—4024, Paul's Missionary journeys, first.

Temple Baptist, Lincoln.

Lot 25—5012, Photographs, first.

Mt. Clair.

Lot 18—4024, Paul's journey, second.

Westminister Presbyterian, Lincoln.

Lot 25—5003, Best general exhibit over 500 members, first.

Lot 25—5015, Class roll, first.

Lot 25—5015, Device for keeping records, first and second.

Syracuse Methodist, Syracuse.

Lot 25—5002, Best general exhibit, first.

Lot 17—4001, Paper cutting, third.

Lot 20—4030, Illustrated hymns, first.

Lot 18—4015, Cradle roll, second.

Lot 19—4020, Illustrated hymn, third.

Lot 19—4021, Pictures illustrating Sunday school lessons, first and third.

Lot 18—5006, Executed by pupil, first.

General vacation Bible school manual training, first.

Dundee Methodist.

(Forty-second and Dodge Street, Omaha.)

Lot 17—4001, Paper cutting and folding, first.

Lot 17—4002, Picture coloring, first.

Lot 18—4013, Illustrated song, first.

Lot 18—4014, Paper tearing and folding, first.

Lot 18—4015, Models, first.

Lot 19—4020, Illustrated hymn, first.

Lot 20—4053, Paper tearing, first.

Lot 20—4043, Map for lesson study, first.

Lot 20—4051, Book courses, first.

Lot 20—4040, Class posters, first.

Lot 20—4041, Missionary posters, first.

Lot 25—5000, Best exhibit by county, first.

Lot 25—5002, Best exhibit by school, first.

Lot 25—5012, (1) Sunday schools, first.

Lot 25—5012, (2) Cradle roll, first.

Lot 25—5012, (3) Department, first.

Lot 25—5012, (4) Classes, first.

Lot 25—5013, (1) Song, first.

Lot 25—5013, (3) Missionary, first.

Lot 25—5013, (4) Cradle roll, first.

Lot 25—5004, Exhibit by class, first.

Lot 25—5004, Exhibit by class, second and third.

Lot 25—5007, Best Exhibit by Missionary department, first.

Lot 25—5006, Junior class, first.

Jewish People to Celebrate Annual Day of Atonement

Saturday, September 18, the Jewish people throughout the world will celebrate their annual Day of Atonement for Tom Kippur. It will be ushered in Friday evening with solemn services in all o fthe synagogues and dwill be devoted to prayer and fasting.

In Lincoln, this day will be celebrated by a preliminary service at 8 o'clock Friday evening and two services Saturday, at 10 o'clock and 2:30, at the Jewish Temple at Twentieth and South streets. All services will be presided over by Rabbi Sturrells.

Children Cry for

Fletcher's CASTORIA

MOTHER:— Fletcher's Castoria is a pleasant, harmless Substitute for Castor Oil, Paregoric, Teething Drops and Soothing Syrups, especially prepared for Infants in arms and Children all ages.

To avoid imitations, always look for the signature of Chas. H. Fletcher

Proven directions on each package. Physicians everywhere recommend it

Our Big Market Purchases Have Arrived!

Every Suite Selected by Our Buyer at Chicago

Included in This Sale

Finest Display of Kroehler Furniture we have ever shown.

Your HOME Should Come FIRST

Value To Be Had Only at Hardy's

We Personally Selected Every Suite for This Sale from the Great Kroehler Display in Chicago

At the Furniture Market in Chicago in July we studied every one of the several hundred new designs in Kroehler Davenport Beds and Living Room Suites. We wanted the best for our customers—we wanted to be able to sell extra fine living room furniture at exceptionally low prices. And in the wonderful display of the Kroehler Manufacturing Company we found just what we wanted. Here are beautiful living room pieces—luxurious davenports and chairs in the latest styles—carved frame suites and an exquisite assortment of new fabrics in mohair, jacquard velour and damask. Now our carloads of Kroehler furniture have arrived. Every suite is included in this great sale. Every piece is marked exceptionally low. Here is an opportunity to make your living room just what you want it to be. And you can do it for a very low price. See these suites at once. Make your own selection tomorrow. Use, if you desire, our convenient easy payment plan. A small down payment will deliver any suite.

EVERY SUITE PRICED EXCEPTIONALLY LOW

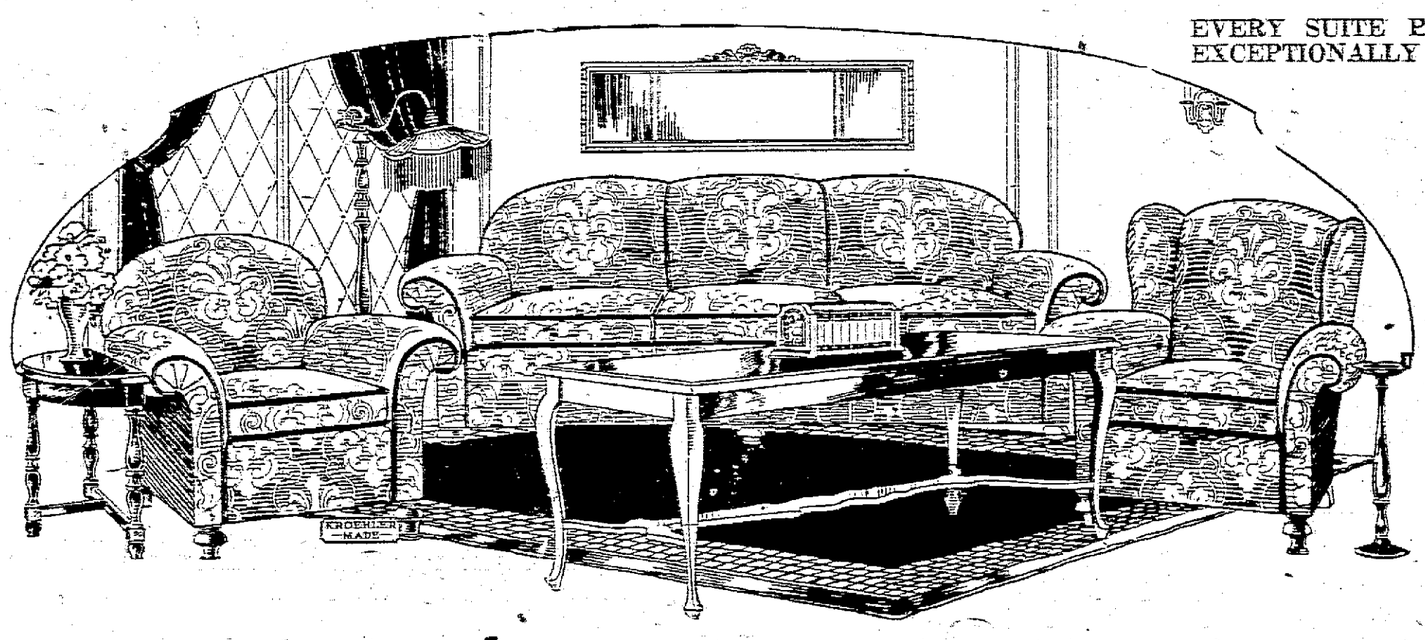

$149.00

10-Piece Living Room Outfit Complete

2-PIECE LIVING ROOM SUITE—This Kroehler Suite is alone worth the price of entire ten piece outfit. Both davenport and wing chair are tailored in attractive jacquard velour, providing handsome furniture that will add to the comfort and beauty of your living room. Cushions are deep and soft, spring filled with patented Kroehler cushion springs. Backs and seats are spring filled, invitingly comfortable. See this outfit tomorrow—make your selection early—here is the greatest money-saving offer we have ever made.

BRIDGE LAMP COMPLETE—Polychrome bridge lamp with handsome base and attractive silk shades in a variety of colors.

POLYCHROME MIRROR—Polychrome mirror in a very attractive size.

FANCY WASTE PAPER BASKET—Beautifully colored grass waste paper basket that could be used in any room in the house.

DAVENPORT TABLE—Tudor style davenport table, finished in antique brown mahogany. Table is 48 inches long by 18 inches wide and will make a rich addition to the living room.

METAL SMOKING STAND—Metal smoking stand with removable glass ash tray, cigar rest and match box holder.

MAHOGANY END TABLE—Mahogany finished end table, just the right height to be placed by the arms of chair or davenport.

POLYCHROME CANDLESTICKS—A pair of beautiful polychrome candle sticks. Attractive ornaments for davenport table, buffet or fire-place mantle.

FIBER FERNERY—A handsome fiber fernery. Very ornamental as well as a useful piece.

COMPLETE 10-PIECE OUTFIT ONLY $149.00—$15.00 DOWN DELIVERS OUTFIT.

9-Piece Living Room Outfit $169.00

2 PIECE LIVING ROOM SUITE

Both Davenport and Wing Chair are tailored in fancy jacquard velour, providing handsome, comfortable furniture. A genuine Kroehler suite—only the best construction and materials used. Carved base is finished in brown mahogany and adds greatly to the beauty of the suite. Cushions are reversible.

MAHOGANY DAVENPORT TABLE — Colonial style davenport table, mahogany finish, 48 inches long.

MOHAIR FOOT STOOLS—Mohair foot stools in many attractive colorings that will match nicely with the suite in this group.

FANCY FIBER FERNERY—A beautiful fiber fernery that makes a very decorative piece.

BEAUTIFUL MIRROR—Nice size gilt frame mirror. Choice of colors.

MAHOGANY TABOURETTE—Mahogany finished tabourette. Ideal for phone stand or stand for ornametal pieces.

MAHOGANY END TABLE—Mahogany finished end table, the most popular small piece.

JUNIOR OR BRIDGE LAMPS—Your choice or either a Junior or Bridge lamp in many colors.

$17.00 DOWN DELIVERS THIS OUTFIT. 9-Piece Living Room Outfit Complete $169

8-Piece Living Room Outfit $189.00

2-PIECE MOHAIR SUITE—Upholstered in heavy Mohair, with reversible cushions, this Kroehler Living Room Suite is one of the best values we have ever offered.

JUNIOR OR BRIDGE LAMP—Your choice of either a Junior or Bridge lamp in almost any color you may desire.

MAHOGANY END TABLE—Mahogany finished end table in several designs.

METAL SMOKING STAND—Fancy metal smoking stand with removable ash tray.

MOHAIR FOOT STOOL—Mohair foot stools in colors to harmonize with suites.

FIBER FERNERY—A handsome fiber fernery. Could be used in any room.

POLYCHROME MIRROR—Polychrome frame mirror. Very attractive new designs.

$19.00 DOWN DELIVERS THIS OUTFIT.

9-Piece Living Room Outfit $229.00

2-PIECE MOHAIR SUITE—Upholstered in Chase Velmo Mohair, with reversible cushions in heavy figured damask, this Kroehler suite represents one of the most distinctive designs. Every detail of workmanship is perfect.

DAVENPORT TABLE—Popular style table in genuine walnut. A handsome piece for any living room.

MOHAIR FOOTSTOOL—Mohair foot stool to match your choice of suite.

METAL SMOKING STAND—Metal smoking stand with removable tray. Choice of colors.

MAHOGANY CONSOLE TABLE—Mahogany Console table. Very artistic design.

POLYCHROME MIRROR—Polychromeframe mirror. Ideal size for the living room.

JUNIOR OR BRIDGE LAMP—Your choice of either a Junior or Bridge lamp. Either silk or fancy parchment shades.

MAHOGANY END TABLE — Mahogany end table to match carving on davenport and chair.

$23.00 DOWN DELIVERS THIS OUTFIT.

ESTABLISHED 1871

Hardy's

SMALL WEEKLY OR MONTHLY PAYMENTS

15 Months To Pay No Interest

We Prepay Freight 100 Miles to Out of Town Customers.

NewspaperARCHIVE®
NewspaperARCHIVE®

Society

SOCIAL CALENDAR.

Events Tonight.

Informal reception at the home of Morris Friend, 1845 E street, from 8 to 10 o'clock for Rabbi and Mrs. S. E. Starrels.

Phi Kappa Tau fraternity dinner at the Lincoln hotel.

Marriage of Miss Frieda Loos and Jacob Amend at 7 o'clock at the German Lutheran church.

Big Sister candy ball at Ellen Smith hall for the Little Sisters.

Events Wednesday Afternoon.

Ladies day at the Country club.

Marigold club home of Mrs. F. C. Strasheim, 2527 South Twelfth street.

Tea, home of Mrs. A. R. Mitchell, 1616 L street, in honor of the active and executive members of the Matinee Musicale, 3:30 o'clock.

Alpha Epsilon breakfast at the chapter house.

Postponements.

The Marigold club has been postponed from Tuesday until Friday.

HELEN SMITH HOSTESS AT GINGHAM BREAKFAST.

Miss Helen Smith was hostess to the members of the Oro sorority and its rushees this morning at a gingham breakfast at her home, 609 East Fifteenth street, University Place. Fall flowers were used about the rooms with the tables attractively appointed in gingham, arranged for thirty-eight guests.

ZETA PHI RUSHEES ARE ENTERTAINED.

Zeta Phi entertained at a golden rod breakfast at 9 o'clock this morning at the chapter house in University Place. Forty members and rushees attended. Decorations carrying out the colors of the golden rod were used.

WILLARD SORORITY RUSHING PARTIES.

A breakfast of the seasons featured the rushing parties of the Willard sorority today. Tables appointed in keeping with the idea of the seasons were arranged for twenty-five guests. At the table representing spring, Miss Lena Dalrymple presided. Miss Laura Ingham was hostess at the table decorated to represent summer, Miss Clara Skiles Prouty at the fall table and at the winter table, Miss Helen Wiles presided. A short program followed the breakfast.

LINCOLN FAMILY BACK FROM SUMMER TRIP.

Dr. and Mrs. John Andrew Holmes and daughter June have returned from a summer trip of the Mediterranean. They left Lincoln June 22 spending some time in the east before sailing July 1 on the California, a Scotch boat. The party of 500 under the supervision of the Cook company, chartered the whole boat and made its headquarters, or home, as the preferred to call it, on the boat throughout the whole trip.

They stopped first at the Maderia Islands, later Gibraltar, two stops in Spain, Genoa, Nice, France; Naples and around the boot of Italy to Venice where they stopped for two days. The party usually left the boat and went on shore for luncheon spending the day sightseeing, returning each evening for dinner on the boat. After Venice, the next stop was Athens, Constantinople, Beyrut, Syria; Haifa and then a two weeks trip to Jerusalem and all of the interesting points in Palestine. They met the boat again at Jaffa and from there sailed to Alexandria, Egypt. From there they took the train to Cairo where they spent a week. After boarding the steamer again they returned to Naples, Gibraltar and on back to New York. Throughout the trip they visited three continents. Europe, Asia and Africa. They landed August 31 at New York and spent some time in the east. Mrs. Holmes and Miss June arrived in Lincoln Saturday while Doctor spent the week-end in eastern Iowa with his mother. He will be in his pulpit Sunday morning.

HILDA MAHR BRIDE OF DANIEL H. FIRESTONE.

The marriage of Miss Hilda Mahr and Daniel H. Firestone took place at 3 o'clock this afternoon at the Emmanuel Reformed church with Rev. J. Sauer officiating. Miss Mahr was attended by Mrs. Lewis Firestone, who wore yellow georgette and carried Ophelia roses. Miss Katherine Kreuger also served as bridesmaid and wore peach georgette and carried Ophelia roses. Both attendants wore bands of silver in their hair. Harry Mahr and Frank Betz served as groomsmen. Preceding the ceremony Mrs. O. Octmeyer sang "I Love You Truly." She also played the Lohengrin wedding march and "Abide With Me" very softly during the ceremony. The bride wore a frock of white satin made on simple lines and carried Ophelia roses. Her veil was held in place with orange blossoms.

A reception was held following the ceremony at the home of Mr. and Mrs. Lewis Firestone, 825 North Twelfth street. The bride and groom will make their home in Lincoln.

ALPHA DELTA OMEGA BREAKFAST PARTY.

Alpha Delta Omega sorority of Nebraska Wesleyan entertained at a waffle breakfast this morning at the chapter house. Yellow and white were the decorations used and baskets of sunflowers, the school flower, were used throughout the house. Thirty-four members and rushees were present. Miss Bernice Trumbliss gave a violin solo, Miss Pauline Stanley, a reading and Miss Irma Drake entertained with a piano solo. The menu and program were in yellow and white, cut the form of the sororirty crest.

MR. AND MRS. THOMAS WOODS TO GO ABROAD.

Mr. and Mrs. Thomas Woods accompanied by Mr. and Mrs. Hunter Gary of Kansas City, will leave Friday for Ne wYork where they will sail September 24 on the Homeric for England. They expect to be away for two months, spending half of their time in England and half on the continent.

FINAL GOLF CONTESTS FOR LADIES WEDNESDAY

Ladies day at the Country club Wednesday will see the last of the golf contests for this year. The swat fest will start at 9:30 o'clock an dthe prize has been donated by Miss Louise Pound. The approaching and putting contests and the nine hole contest will complete the plays for the day. Mrs. George Proudfit will be in charge of the contests.

HONOR MRS. WARD AT SOCIAL AFFAIR.

Mrs. Will Dorgan has as her house guest, Mrs. Dudley Ward of Tampa, Fla. Mrs. Ward formerly made her home in Lincoln and will be here for some time. Monday evening Mrs. Dorgan entertained twelve friends at Eastridge for Mrs. Ward, followed by a theater party. Mrs. F. E. Roth will have Mrs. Ward as her guest for luncheon Wednesday at her home while this evening she will be the guest of Mr. and Mrs. Ross P. Curtice at the Cornhusker hotel.

LADIES' DAY RARTIES AT EASTRIDGE CLUB.

Two small parties and a number of foursomes were included in the reservations for ladies' day at Eastridge today. Mrs. I. F. Taylor entertained a party of ten honoring Miss Harriett Meek of Lima, Peru. Garden flowers formed the decorations. Mrs. G. R. Westphal was hostess to a party of nine. With Mrs. R. A. Murphy at one table were Mrs. Clarence Emerson, Mrs. Claude Wilson and Mrs. John Thompson. With Mrs. J. W. Trumble were Miss Rosalie Trumble of Kansas City and Misses Matilda and Agnes Heagney. In Mrs. P. J. Meehan's foursome were Mrs. Herbert Hersey, Mrs. J. L. McLaughlin and Mrs. Frederick Patz. Mrs. A. W. Beemis, Mrs. R. L. Funke, Mrs. D. D. Sanderson and Mrs. O. A. Barber made up a foursome and Mrs. J. D. Cravens, Mrs. E. L. Marty, Mrs. Herbert Cooper and Mrs. Robin Reed made up another. With Mrs. L. E. Gunderson were Mrs. Earnest Bearg, Mrs. F. R. Mullen and Mrs. O. D. Corey. Reservations were also made by Mrs. H. M. Lansing, Mrs. S. P. Paine, Mrs. Jasper Clarke and Mrs. Don Wachter. Mrs. L. H. DeBrown made reservations for four which included Mrs. W. N. Griswold, Mrs. R. R. Robinson and Mrs. S. M. Kier.

ALUMNAE ENTERTAIN AT TEA TUESDAY.

Alpha Kappa Delta alumnae entertained at a candle light tea from 3 to 5 o'clock this afternoon honoring sixty active members and the rushees. The guests were met at the door by Mrs. Robert Holland, Mrs. J. B. Taylor and Mrs. Loren Mills. Mrs. John Aikman invited the guests into the dining room, which was beautifully decorated in orange and green with orange tapers tied with green tulle. Assisting Mrs. Aikman were Miss Beulah Champ and Miss Olive Bimson. Mrs. Raymond Douglas, Mrs. Wayne Farmer, Mrs. Joe Packard and Mrs. Eldon Engle served.

FORTY-NINERS TO ELECT OFFICERS.

The members of the Forty-Niners will meet Thursday evening at 7 o'clock at the University club. New officers for the ensuing year will be elected and plans made for the winter social season.

SORORITY GIVES A SUNFLOWER LUNCHEON.

Gamma Phi Upsilon sorority entertained at a sunflower luncheon this afternoon at its chapter house in University Place. Covers were arranged for thirty guests. Baskets of sunflowers formed the decorations carrying out the color motif of yellow and brown.

WOODEN SPOON CLUB HOLDS FIRST DINNER.

Wooden Spoon will hold its first regular dinner this evening at Eastridge. Covers will be placed for twenty-four. The evening will be spent at the club informally discussing summer vacations.

RECEPTION FOR RABBI AND MRS. STARRELLS.

One hundred and fifty guests are expected to call Tuesday evening between the hours of 8 and 10 o'clock at the home of Morris Friend to meet Rabbi and Mrs. S. E. Starrells. The reception will be most informal and refreshments will be served by a number of young girls of the congregation.

WILL GIVE A PARTY FOR LITTLE SISTERS.

The Big Sisters will entertain at a candy ball for the Little Sisters this evening at Ellen Smith hall. A clever arrangement of the rooms has been provided for, turning one into a room literally made of sticks of red and white candy while another will be made to look like an enlargement of Log Cabin misses. The refreshments will further carry out the idea with the red and white ice cream and stick candy. Miss Helen Aaach is chairman of the affair. About 150 girls are expected.

PERSONALS.

Mr. and Mrs. J. C. Seacrest returned Sunday from a two months' motor trip through the New England states, West Virginia and Pennsylvania, where they attended the Sesqui-Centennial in Philadelphia. The trip included about 7,000 miles of motoring.

Mrs. A. W. Lane and daughter have returned from a summer in Seattle and Tacoma, Wash.

Mrs. T. E. Harrison of Miami, Fla., is visiting at the home of her parents, Mr. and Mrs. Homer Compton Mr. Compton studied this summer in Chicago and Mrs. Harrison met them there, returning to Lincoln with them a few weeks ago. Mr. and Mrs. Compton have as their guests also Miss Josephine Sporar of Galveston, Tex. Miss Sporar has been entertained a number of times informally since her arrival in Lincoln. She will leave Saturday for her home in Galveston. Mrs. Harrison will remain until the middle of October.

Dr. and Mrs. F. L. Mason and family have returned from a three weeks' vacation at Estes park.

Townsend—portrait photographer.—Adv.

Coming Events

Real Estate Board meets Wednesday noon at chamber of commerce.

Central Farmers club meets Wednesday at Carl Anderson home, seven miles east of Lincoln.

Optimist club meets at chamber of commerce Wednesday noon.

Lincoln chapter No. 148, O. E. S. business meeting, Masonic temple, Twenty-seventh and S streets, 8 p. m.

Craftsmen lodge No. 314, A. F. and A. M. special communication at the temple. Entered apprentice degree.

Ben Hur, K. P. hall, in the evening. Social and refreshments.

Sarah D. Gillaspie tent No. 10, Daughters of Veterans, I. O. O. F. hall, 7:30 p. m.

Lincoln Aerie No. 147, F. O. E. Walsh hall, 8 p. m. Initiation. Nomination and election of officers.

Progressive Kensington M. B. A. No. 2700, Mrs. W. A. Huffman, 1801 North Thirty-fifth street, 2:30 p. m. Wednesday.

G. I. A. to B. of L. E. 2:30 p. m. Wednesday at Walsh hall.

Arbutus club with Mrs. W. G. Bassett, 1515 South Fifteenth street, 2:30 p. m. Wednesday with Mrs. H. H. Johnson assisting hostess. Election of officers.

Sadie B Thurber No. 2700, this evening at the Business Women's club rooms, 1122 O street, for election of officers.

Charity Rebekah No. 2, in the evening at I. O. O. F. hall.

Westminster Woman's society, 2:30 p. m. Wednesday in the church parlors.

The Cecphilian class of the Second Presbyterian church will meet Wednesday afternoon at 2:30 at the home of Mrs. G. W. Fitzsimmons, 217 South Twenty-seventh street.

Suzanne Lenglen is not welcome as a professional among lawn tennis circles in South Africa.

SHOW CARCASSES OF PRIZE BEEVES

Seventy-one Winners Will Be On Display At Lincoln Packing Co.

Seventy-one carcasses of prize winning baby beeves shown by Nebraska boys and girls last week at the state fair and bought by the Lincoln Packing Co., will be on dress parade again Tuesday evening in the coolers at the packing company.

"We decided to hold this open house on the spur of the moment," Tom Madden of the Lincoln Packing Co. said this morning, "because so many Lincoln people have been asking us to see the beeves on the hooks. We will open the coolers about seven o'clock and keep them open as long as the people are interested in the display."

The carcass of the grand champion baby beef, the reserve champion, and the Lancaster county champion will be among the 71 on display. Each carcass will be tagged with all the information that is available about the calf and the carcass.

The average dressing per cent on the calves was about 62½ per cent, about 2½ per cent above the average for good, well finished cattle of the ordinary trade, according to Mr. Madden. This shows that the boys and girls fed a quality product and sold it at the state fair in prime condition.

The stamp "Nebraska 4-H Club Baby Beef," is being used on every carcass of the 400 beeves sold in the state fair auction.

The beeves that go to out-of-town markets will start moving tomorrow so the open house had to be held this evening, the Lincoln markets, which got about 45 of the 71 head, will begin calling for their beef about the end of the week. The Kiwanis club will not use its carcass of "Shorty," Eldo Egger's calf, until about Oct. 1.

If the Lincoln public shows the expected interest, arrangements may be made to hold a meat cutting demonstration in connection with the next open house next year, Mr. Madden said.

Lemon Juice Whitens Skin

The only harmless way to bleach the skin white is to mix the juice of two lemons with three ounces of Orchard White, which any druggist will supply for a few cents. Shake well in a bottle, and you have a whole quarter-pint of the most wonderful skin whitener, softener and beautifier.

Massage this sweetly fragrant lemon bleach into the face, neck, arms and hands. It can not irritate. Famous stage beauties use it to bring that clear, youthful skin and rosy-white complexion; also as a freckle, sunburn and tan bleach. You must mix this remarkable lotion yourself. It can not be bought ready to use because it acts best immediately after it is prepared.—Advertisement.

A RADIO--

THAT DOESN'T BUZZ—DOESN'T HUM

New method of power conversion. Operates without batteries. It costs one-half cent an hour. No exposed live parts to shock the operator.

The tubes have exceptionally long life. The tone is sweet and pure. We consider the Garod one of the best radios built if there was a better one we would sell it.

We sell tube sets as low as $8.25

Hear This Wonderful Radio at

SCHMOLLER & MUELLER PIANO COMPANY

NEBRASKA'S OLDEST & LARGEST MUSIC HOUSE

THE HOUSE OF DIGNITY

1220 O Street.

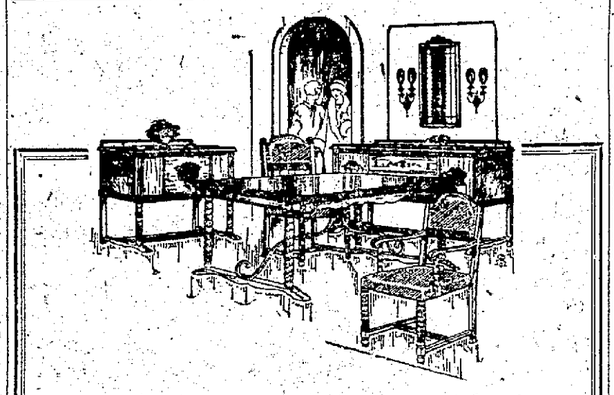

To Give Greater

Values--

That is why we selected our location "OUT OF THE HIGH RENT ZONE" as the site of our store. No matter what price you pay elsewhere, the same quality can be found at PROUDFIT'S — usually from 10 to 15% LESS

Would You Walk 92 Steps To Save $15.00 On a Dining Room Suite?

Note This Value! 159.35

Large massive 8-piece combination walnut suite, 66 inch buffet, 44x60 inch table, arm chair and five side chairs. To appreciate this value, you must see it.

Wilton Rugs---

Inspect the high quality and note the low prices on our line of Wilton Rugs. Better quality cannot be found at such low prices.

R. S. Proudfit Company

"92 STEPS SOUTH OF 10TH AND O."

FURNITURE HARDWARE

ART IN SHOES

Peacock Shop

140 So. 12th St.

Right Shoes For New Fall Costumes now Ready.

GORDON SILK HOSE

A Fine Pony Given You

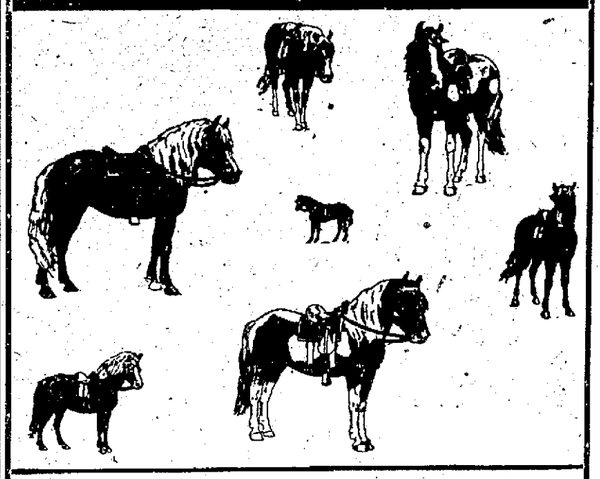

Solve This Puzzle. Get Fine Prize

Here are seven ponies in this yard. By drawing three straight lines you can put each pony in a pen by himself. Do this right away and I will send you FREE 5 Beautiful Bird Pictures showing the birds in natural colors and pictures of 10 Prize Winning Ponies. I will also tell you how to get a Beautiful Shetland Pony, Bridle and Saddle for your very own worth $150.00.

You Can Get a Real Shetland Pony

Now, the ponies are from 4 to 6 years old; very gentle and kind, and trained to ride and drive. We will pay all express charges.

More than 150 boys and girls already have their ponies. They are delighted with them. You can get a Shetland Pony, too. SEND FOR MY PLAN RIGHT AWAY.

SEND COUPON TODAY

J. H. WILLIAMS, 431 Popular Bldg., Des Moines, Iowa.

Here's my answer to your puzzle. Send me 5 Beautiful Bird Pictures and tell me how to get your Pony, Bridle and Saddle on your Big Plan.

My Name _____ Age _____

Postoffice _____ State _____

St. & No. _____ R.F.D. No. _____

ACTION!

That Is What You Get When You Use

STAR WANT ADS

RENT Your
ROOMS
APARTMENT
HOUSE

SELL Your
SPARE FURNITURE
CLOTHING
USED CAR
And Any Other Articles You No Longer Need

Take advantage of our 7 Day Rate Readers, have different needs arising on different days, and everyday advertising reaches a new audience every time it appears.

Star Want Ads Bring Results

B1234 ADTAKER

Dainty Underwear for 15 cts!

Those delicate, true tints the fabric had when new! You can do such tinting if you use real dye. Soft, but perfect shades for all your underthings, stockings, etc.

And don't stop with tinting! You can Diamond dye dresses, even your old suit. The true tones in Diamond dyes make home dyeing just as perfect as any professional could do. Any material, any color—right over the old. Diamond dye your drapes and curtains, too. So easy, it's fun—and how economical!

FREE: your druggist will give you the Diamond Dye Cyclopedia; valuable suggestions and easy directions, with piece-goods samples of color. Or, big illustrated book Color Craft postpaid—write DIAMOND DYES, Dept. N1, Burlington, Vermont.—Advertisement.

Diamond Dyes

Make it NEW for 15 cts!

Flies never revive when Tanglefoot Spray is used. Here's a powerful insecticide equally effective against all common household insects. To kill moths, roaches, mosquitoes, bedbugs, fleas and ants you need Tanglefoot quality. Insist upon it.

TANGLEFOOT SPRAY

Quart $1.25; pint 75c; ½ pint 50c; Super-Sprayer 35c

THE TANGLEFOOT COMPANY Grand Rapids, Michigan

To All Who Suffer Stomach Agony, Gas and Indigestion

Piller's Pharmacy Makes This Offer

Money Back If One Bottle of Dare's Mentha Pepsin Doesn't Do You More Good Than Anything You Ever Used.

You can be so distressed with gas and fullness and bloating that you think your heart is going to stop beating.

Your stomach may also be so distended that your bloating is short and gaspy.

You think perhaps you are suffocating.

You are dizzy and pray for quick relief—what's to be done?

Just one tablespoonful of Dare's Mentha Pepsin and in ten minutes the gas disappears, the pressing on the heart ceases and you can breathe deep and naturally.

Oh! What blessed relief; but why not get rid of such attacks altogether? Why have chronic indigestion at all?

With this wonderful medicine you can overcome indigestion or dyspepsia, catarrh of stomach or any abnormal condition that keeps the stomach in constant rebellion and one bottle will prove it.

Over 6,000 bottles sold in one small New Jersey town last year—and the best druggists the country over concede that its phenomenal sales are due to the fact that the most stubborn chronic cases are promptly conquered. Ask for Dare's Mentha Pepsin, a pleasant to take, health building stomach elixir that Piller's Pharmacy and regular pharmacists anywhere in America guarantee.—Advertisement.

HUSTON RAY

the man whose fingers are insured for one-half million dollars is playing on the Steinway Concert Grand, one of the largest Pianos built. Its volume will amaze you. If you love music of the highest order

Hear Him at the Lyric Theatre

The Home of the

Steinway

is

SCHMOLLER & MUELLER

1220 O St. "The House of Dignity" Lincoln

NEWSPAPER ARCHIVE®

school days

FOR three months the citizens of Lincoln have been awaiting this opportunity to welcome the return of their student friends.

There are some who will not come back, but a larger number who have not been here before. These last, the freshmen, have yet to learn the really heart-felt hospitality which residents, business interests and authorities of this city extend. They have four years or more to discover that there's more than mere cordiality in the spoken or tacit greetings they receive each year.

Lincoln is a home town and is the home of four universities or colleges. Fifteen thousand students or so attend those schools and come to think of it as a second home. Their memories of the alma mater are inseparably entwined with those of the town.

There's a year of school days in prospect. To some—perhaps, it's the "same old thing," but to numberless seniors and residents here who have seen classes come and go, it is significant of new and lasting friendships. Students, welcome back to Lincoln. The town as well as the university, is ready for you, and extend a most hearty greeting.

Lincoln Public Service Company
1401 O St.

Capital Engraving Co.
319 So. 12th St.

Nebraska Wesleyan University

Have Your Eyes Examined and Your Glasses Fitted by Our Graduate Optometrists

Fine optical repairing, broken lens duplicated.

Tucker-Shean
Opticians.
29 Years at 1123 O St.

FREE

Your name engraved on all Fountain Pens over $4.00 this week.

FREE

Your name stamped on all leather history covers this week.

FREE

Package of History Paper with every History Cover this week.

Complete requirements for schools, colleges and the university.

Tucker-Shean
29 Years at 1123 O St.

School Supplies

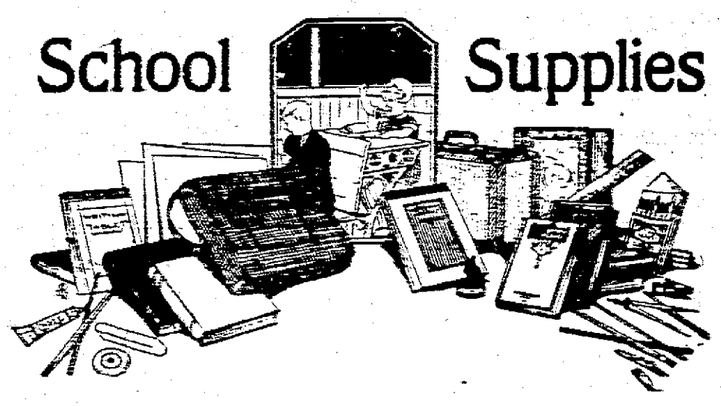

History Paper
"Greenedge"
Ring Books
Prang's Paints
Fountain Pens
Inks
Pencils
History Covers
"Greenback"

Engineers' Supplies
Drawing Sets
Botany Sets
Zoology Sets
Art Supplies
Law Books
Rulers

PROMPT SERVICE.

LATSCH BROTHERS
"Lincoln's Largest Supply Store" 1118 O St.

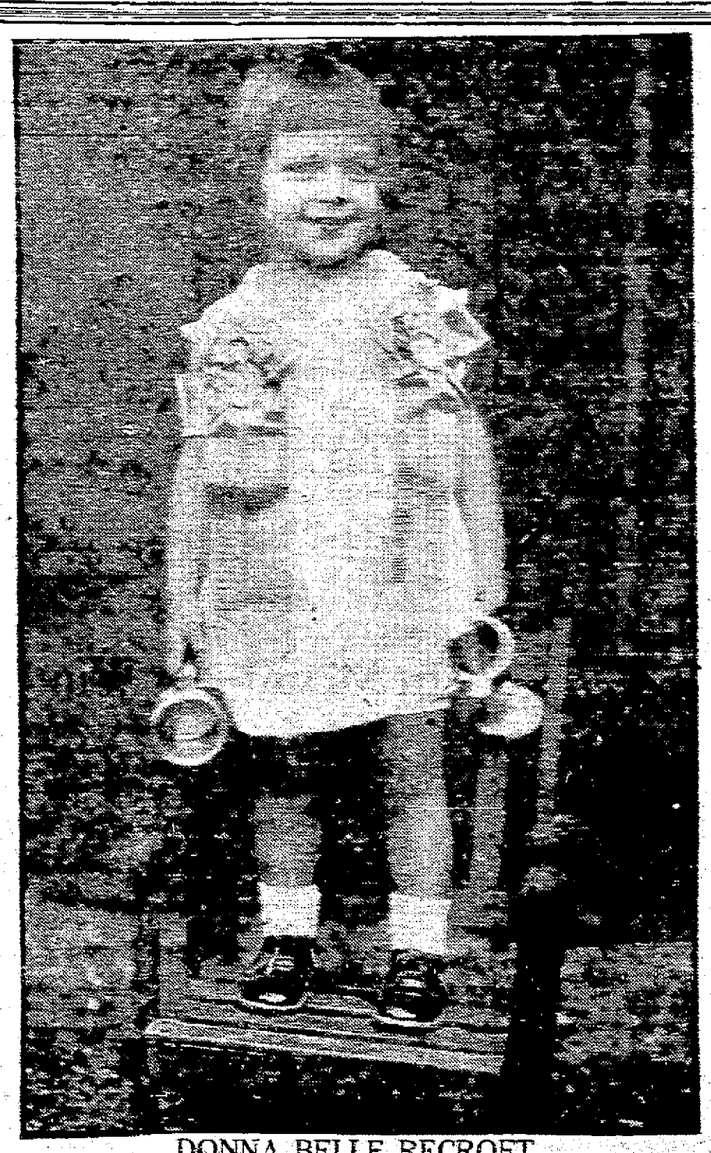

DONNA BELLE RECROFT
Grand Champion

A PRIZE WINNER

Smith's Capitol Bread Makes Children Healthy

DONNA BELLE RECROFT, daughter of Mr. and Mrs. R. R. Recroft, 2809 P street, Lincoln, was the grand champion girl of the better baby contest conducted at the State Fair. She was also awarded first place in the class of town girls, 27 to 36 months of age. Donna Belle's father helps to produce Smiths Capitol Bread, a pure tasty loaf that has always been used in the Recroft home. What better evidence could be presented to bear out the fact that Smith's Capitol Bread is a healthful food. And Donna Belle, like all children who have tasted a slice of this wholesome flaky white bread with the crisp brown crust, says she loves every bite and asks for more.

ASK YOUR GROCER

SMITH BAKING CO. INC.

"THE BIGGEST LOAFERS IN TOWN"

THE SMITH BAKING CO. INC.

26th and O Streets

B3930

THE SMITH BAKING CO. INC.

NEWSPAPER ARCHIVE®
NEWSPAPER ARCHIVE®

THE LINCOLN STAR

NEBRASKA'S BEST NEWSPAPER

Published daily except Sunday by The Star Publishing Co., of Lincoln, Nebraska.

Entered at the postoffice in Lincoln, Nebraska, as second class matter for transmission through the mails.

The Lincoln Sunday Star is published every Sunday morning.

MAIL SUBSCRIPTION RATES.
(Within Nebraska and Northern Kansas)

	Year	Six Mos.	Three Mos.	One Mo.
Daily Without Sunday	4.00	2.25	1.25	45c
Daily With Sunday	5.00	2.75	1.50	60c
Sunday Only	2.50	1.50	1.00	35c

(For points outside Nebraska and Northern Kansas)

	Year	Six Mos.	Three Mos.	One Mo.
Daily Without Sunday	7.00	3.75	2.00	70c
Daily With Sunday	8.00	4.25	2.25	85c
Sunday Only	4.00	2.25	1.40	50c

CITY CARRIER

Lincoln and suburbs, daily and Sunday, per mo. 60c

In ordering changes of address always give old as well as new address.

(All Mail subscriptions payable in advance.)

PHONE—ALL DEPARTMENTS—B1234

The Associated Press is exclusively entitled to the use for re-publication of all news dispatches credited to it or not otherwise credited to this paper, and also the local news published therein.

All rights of re-publication of special dispatches herein are also reserved.

The Star will not knowingly publish any misleading fraudulent or questionable advertising or any advertising reflecting upon any race or creed.

PINCHOT BOLTS.

Governor Pinchot's announcement, sent out personally from his office in Harrisburg, that he would not support Vare, the successful republican aspirant for the republican nomination for the United States senate in that state, was not unexpected.

In fact the element of surprise would have been provided if Mr. Pinchot's decision had been to stand by the party ticket.

Pinchot is one of the old band of Roosevelt followers. He accepted the leadership of Teddy when the latter quit the republican party in 1912, and returned only when the Oyster Bay statesman made his peace with the organization in the campaign of 1916. If Roosevelt was unable to swallow Newberry, who spent a scant $150,000 to win the election from Henry Ford in Michigan, why should he hesitate to follow the same course when Vare and Pepper engaged in a campaign which cost more than $3,000,000, raised principally among the tariff barons of Pennsylvania and which established a new record for campaign expenditures in the United States? There is no answer to Governor's Pinchot's indictment of the Vare candidacy. It was the most brazen, insolent, despicable debasement of the electorate in the political history of America and richly deserves repudiation at the hands of every citizen concerned with the perpetuity of American institutions of government.

Of course it will be said that Pinchot cannot come into court with clean hands. He was also a candidate in the the same election, and the contributions to his campaign fund were nearly as large as those which made the Newberry case a symbol in American politics for some years. That he spent much less than either Vare or Pepper is no answer. He spent far too much— a sum sufficient to bar anyone except a very rich man from participating in politics. His candidacy was only in a measure less repugnant than that of the man he now refuses to support.

The remedy of the Pennsylvania voters lies in an entirely different direction ,and fortunately Governor Pinchot has pointed to it. It is in the election of former Secretary of Labor William B. Wilson, the democratic nominee, opposing Vare.

Wilson is a clean man, and a capable man. Early identified with Samuel Gompers in the labor movement in this country, he has been a constructive force in guiding it. He represents the intelligent, conservative element in organized labor. He has been judicious, moderate and sane in word an action. He has been unswerving in his loyalty to public interest over every other consideration.

Pennsylvania can lift itself from the mire into which it has fallen by rejecting Vare and sending Wilson to the senate, although it breaks the traditional record of the Keystone state in its adherence to republicanism. It may do so if enough of Pinchot's followers accept his leadership in repudiating Vare.

That is the significance of Governor Pinchot's bolt.

G. A. R. NOT READY TO QUIT.

For nearly 60 years the Grand Army of the Republic has occupied a place in American national life which no other organization before it filled. During much of that time it has exercised a powerful influence on the shaping of governmental policies and the making of our country's history. A number of its members have occupied the presidential chair and others have been leaders in both branches of congress. In Nebraska, which was settled very largely by union veterans and their families, the G. A. R. has played a very important part in the development of the state.

No wonder that among the surviving members of this great order there should exist a strong sentiment in opposition to disbanding it. To many of them it has been the center of social life and comradeship with their fellows during more than half a century. It has not only kept alive the memories of those days when the boys in blue bore arms together and endured the privations of war in behalf of their country, but has added thereto a multitude of cherished reminiscences born of their renewed association since the civil conflict ended.

"The G. A. R. is not ready to quit," declares Department Commander J. O. Moore of Nebraska. This, no doubt, expresses the feeling of a large majority of the veterans of '61. They all realize that only a short span of life remains for them; but so long as they are able to carry on they want to do so. The G. A. R. is their means of expression as an organized group. Without it, they would be simply old men lost in the general mass of humanity and unable as individuals to make their voices heard.

General John A. Logan, one of the most popular commanders of the Civil war, was the first commander in chief of the G. A. R., following its organization in the later 60's. As its official head, he issued the first call for observance of May 30 as "Decoration Day," which in later years has become "Memorial day." The observance of that anniversary each year has been one of the functions of the G. A. R. and its auxiliary societies. Now Memorial day is celebrated not only in all parts of the United States but also in France, where American soldiers who perished in the world war lie buried. It forms a sympathetic tie between the old world and the new, commemorating their joint action in the world war.

Within a very short time the last of the civil war soldiers will have passed from earth. Much of the work formerly done by them through the G. A. R. and otherwise, has already been taken over by the American Legion, the Spanish-American war veterans, the Sons of Veterans, and other bodies. May these younger men show the same devotion to each other and as great fidelity to the institutions of their country as their predecessors have practiced.

AN EUROPEAN METAL TRUST.

European industrialists are preparing to profit by more than one example set by their competitors in the United States, the latest announcement along this line being to the effect that negotiations are in progress and all but completed for a combination of all branches of the iron and steel industries of four countries, Germany, France, Belgium and Luxemburg.

The idea of such an "iron trust," it is stated, took shape in the minds of the great mine owners and steel manufacturers right after the armistice and the negotiations were soon underway. The war had so altered conditions in the industries along the Rhine and economic relations had been so changed that it was realized complete reorganization must be effected if any progress whatever was to be made against this country.

Before the war Germany controlled the European metal market because she owned both the coal mines of the Ruhr and the iron mines of Lorraine. In addition she held large interests in the Swedish mines. For an outlet she had the vast markets of Russia, China and the entire Orient was practially assured of disposing of everything in this line she was able to produce.

The war changed all this, however, for Germany was deprived of the iron mines of Lorraine and Upper Silicia. Furthermore, the industry had been shorn of its stability by reason of the fact that all of the countries had increased their metal production in order that guns and other war machinery might be manufactured. And lastly, Russia and China are no longer sure customers for what might be offered them.

At first it was the purpose of the French producers to eliminate those of Germany, but during the deflation period the latter were able to rebuild their factories and mines and equip them with the lactst machinery at practically no cost. They were, however, left without capital to operate, so finally negotiations were taken up by the industrial groups of the two countries. An agreement, it is said, has been concluded. It involves the control of raw material, distribution of orders and fixing of prices.

If the agreement is finally ratified the four countries will have an arrangement which might enable them to compete with some success with the United States in the markets of the world. There is one thing which promises to militate against this, however, and that is the position of the working men. When the plan was first taken up with the French trade unions they opposed it and denounced it to German unionists, fearing that such a trust would have serious effects upon working conditions. Consumers then became hostile also, so the first agreement was not ratified. Observers believe that success will finally be attained, however, and that coordination and co-operation will result in a great revival in the European metal industry.

GEORGE W. HOLDREGE.

Few men contributed more to the upbuilding of Nebraska than George W. Holdrege, whose sudden death in Omaha Tuesday morning, came as a shock to his thousands of friends in this state.

Mr. Holdrege's career was interlinked with the Burlington railroad for fifty-one years, more than thirty of which he spent as general manager. He took his place with the Burlington just six years after Nebraska was admitted to statehood, and when the population of this state numbered but a few thousands. When he retired, it had been brought under cultivation, and provided a home and a livelihood for more than a million pepole.

It required vision to foresee the potential possibility of the prairie country. It called for a great personality to persuade hard-headed, cold, practical business men to invest their money in building transportation lines over a country as barren as Nebraska. When Mr. Holdrege first stepped foot on its soil there was no railroad south of the Platte river. The Burlington had extended its lines from Plattsmouth a distance of forty miles, and the Union Pacific head reached the Platte. But for the most part Nebraska was untraversed by steel rails, and the only form of transportation was the ox teams and the covered wagons. Today the most lucrative and the most extensive section of the Burlington system is in Nebraska.

George Holdrege made it.

His first job was as a brakeman. Then he became a conductor. It was not long before he was trainmaster with supervision over Nebraska lines, then an assistant superintendency and finally assistant general manager. Later he became general manager of lines west of the Missouri, with 4,500 miles of railroad under his supervision, touching every part of the state. To him goes the credit for this splendid network of rails which gave Nebraska adequate transportation facilities for practically every portion of its broad area. When others hesitated, he argued, pleaded, and alwyas won his point. His faith in the state was of the sort that has inspired poets. It could not be shattered or shaken.

Nebraska owes a large debt of gratitude to this grand old man, who lived such a busy, useful life.

WETZEL'S DISCOVERY.

C. F. Wetzel, president of the National Association of Merchant Tailors, comes out from New York City and tells us that the men of the middle west are becoming more particular about the clothes they wear. They are almost approaching that height of taste that so far has marked only the New Yawkers, he tells us.

Not that the quality and cut of the ordinary sack coat and trousers have not always equaled those of the easterners, but what Mr. Wetzel praises us for is adoption of a varied wardrobe befitting the several times of day.

Somewhere and somehow, Mr. Wetzel has come in contact with a man of the middlewest who has adopted a cut-away, a tuxedo, and a swallow-tail as everyday garments, or else his imagination has run way with him. Whatever is the case, it would be best for Mr. Wetzel to travel back to New York before he is disillusioned.

It is a not unusual thing for New Yawkers to make the discovery that we have passed from the leather "chaps" and sombrero stage, and we get a laugh out of their surprise.

More Truth Than Poetry.

LABOR'S CROWN.

The men who sit in lofty seats,
Concerned with problems of their own,
Forget that people in the streets
Are more than merely flesh and bone.
Old men whose hair is thin and gray
Surround long tables and decide
When armies shall be sent away.
And puff themselves with foolish pride.
Dictators, dazzled by success,
Forget their nearness to the soil;
They grasp at glory and possess
No thought concerning those who toil.
They pass where arches have been made
By men whose hands were strong and hard,
And, while their orders are obeyed,
They strut with silly self-regard.
The men who spend their time at play,
The pampered darlings of Good Luck,
Indulge in laughter that is gay
And proudly prove their skill and pluck.
Pursuing evanescent fame,
And glory that is quick to pass,
They think of life as just a game
In which mass alawys yields to class.
The men by whom the wars are won,
Who plow and sow and hew and build,
Get little praise for what is done,
Though sturdy they must be and skilled,
And how, the gods, if such there be,
Must smile at men in easy chairs—
Old, flabby men—who cannot see
The iron crown that Labor wears.

Diet and Health

By Lulu Hunt Peters, M.D.

Author of "Diet and Health" and "Diet for Children"

SHINGLES (HERPES ZOSTER, Part 2.)

Shingles evidently is a very painful affliction from what those who write to me say about it.

The technical name for shingles is Herpes Zoster, and it is a skin eruption forming over the skin nerves, especially on the chest and trunk (most often on the right side.) It may occur in single patches, also. It is a similar eruption to the so-called cold or fever sores on the face (herpes facialis) around the mouth. The condition occurs more often in children than in adults, and it seems to be more or less epidemic so that it is thought to be an infection and not unlike chicken-pox. Occasionally it will arise from some injury to the nerves.

The duration of the disease is from ten days to three or four weeks. Occasionally it is accompanied by fever.

As I told you in yesterday's paper, in any case of infection there is most always a lowering of resistance so that the germs have not been destroyed by the protective forces of the body. There is nothing which has to do more with the resistance than the diet. Those who are overweight and are affected with shingles undoubtedly can trace their lowered resistance to their overeating, with a relative lessening of the vitamins and mineral elements by too much sweet and other concentrated foods; while those who are underweight are undoubtedly undereating, with an absolute lack of vitamins, mineral elements and all the other elements necessary for health.

So look to your diet! Probably an exclusive milk diet for a few days will be beneficial. Those who are underweight should take three or four quarts during the day—(one quart is approximately 640 calories). Those who are overweight better take the skim milk diet—(320 calories per quart)—taking about two quarts daily; or, if preferred, an exclusive orange juice diet (a glassful, or eight ounces, 100 calories), or the orange juice and milk may be taken alternately during the day, for both types.

To prevent constipation, it would be wise to take three or four tablespoonfuls of granulated sugar (this can be taken in the milk), and take enemas, if necessary.

It has been found that pyorrhea, teeth abscesses and bad tonsils are often connected with skin eruptions as well as other disorders, so you should have a competent examination, including X-rays, to rule out these and other disorders.

External Treatment. (Physicians may advise some medication internally, but medication should never be take ninternally except under the supervision of a physician.) The object of the external treatment is mostly to protect the parts so that the little blebs won't rupture. Various remedies are advised. Most cases are helped by dsting powders made of equal parts of zinc oxide, boric acid and talcum powder. This is heavily sprinkled on the part, and a layer of cotton thoroughly emprenagated with the same powder and covered with gauze is strapped on with tsrips of adhesive tape. This is to be changed daily.

In other cases, ointments such as zinc ovide, are applied. This dressing also has to be changed daily. Still another treatment advised is painting the parts with flexible collodian, and still another is the application of pure ichthyol and water, half and half. Exposure to direct sunlight or the artificial sun rays from specially constructed lights in the hands of a physician also is advised.

Tomorrow—Catarrh.

My dear Followers:

When sending for material which we offer you, please remember to enclose a STAMPED, SELF-ADDRESSED envelope bearing your full name and address. The pamphlet on reducing and gaining is the only one for which you must enclose TEN cents in stamps extra. Address your letters to me in care of this paper. Make them as brief as possible, NOT OVER 200 WORDS, and type or write them legibly with ink. Please sign your name as evidence of good faith—we will not use it in any way. Remember it is impossible for me to diagnose for you or to answer you personally. I appreciate very much the beautiful letters you send me and regret it is impossible to give you individual advice. The questions you ask will be answered in the column as soon as possible, if they are of general interest. Don't forget the STAMPED, SELF-ADDRESSED ENVELOPE if you expect me to send you the information requested.

(Copyright, 1926, by The George Matthew Adams Service.)

Stephen Leacock

COME BACK TO SCHOOL—

And Let Us See What the Dear Old Days Felt Like

"A man nearly twice as high as you are and weighing three times as much will interview you."

A number of excellent people, as thy pass from youth to middle age, begin to look back with regret to their days at school. The idea grows in their minds that their school days weer the happiest period in their lives.

Many a prosperous business man pauses in the intervals of his lunch at the club, or stands a moment pensive on his golf course, to recall with wistful longing the days when he was a boy at school. "Yes sir," he says to himself or to his neighbor, "I didn't know it at the time, but those certainly were happy days." And his neighbor, between the puffs of a Havana cigar, agrees with him.

So let us see what it was really like.

Come back with me for one morning in school.

You, my good friend, prosperous business man and happy head of a household, you will be good enough to transport yourself in fancy back to your school days. Come along to school with me and let us see how you like it.

Time With Teeth in It.

And by the way, hurry up! School begins at 9 a. m. and you have to be there. I know that you generally get to your office at nine, but then, if you don't arrive there, nothing happens. This morning, if you are not there at 9 there's going to be trouble.

A man nearly twice as high as you are and weighing three times as much will interview you about it. In proportion to your present size—that is, so as to reproduce your proper school-boy impression—he would be eleven feet high and weigh half a ton. And his proposition to you would be that if you can't come to school on time, you and he will have a few words to say about it.

However, luckily we needn't worry this time. By good luck we are at school right on time. But, say, for heaven's sake! throw away that cigar! Have you forgotten that you can't smoke in school!

Now you can stand up and pray for five minutes—that will do you a whole lot of good—and then we'll go right into the arithmetic class.

"How Old is Anne?"

Take your seat—yes, that little wooden bench; you don't have a cushion—and let's begin the arithmetic, the very same thing that you must have enjoyed so hugely in those old days you talk about.

First question for you:—

John has 87 marbles, but he gives seven-ninths of them to Edwin, who in turn gives Arthur four-fifths of the difference between what he keeps and what John had at the start. How many marbles has Edwin?

What? You can't answer it? But, my dear sir, that's the very kind of thing that your little son of ten is doing every day. What? You say you will get your stenographer to do it. Yes, but in school you don't have a stenographer. Come along, try another.

Mary is twenty years old. Mary is twice as old as Anne was when Mary was as old as Anne is now. How old is Anne?

Stuck again? And yet you are so fond of explaining to the children at home what a whale you were in arithmetic. I'm afraid that your chance of getting out at four is beginning to look mighty poor. No game of golf for you today. Not if that man eleven feet high knows it.

Simple Problems.

Well, let the arithmetic go. Perhaps next time you see your children working out "homework" in a corner of the living room, you'll be a little more compassionate. But just before we leave arithmetic, would you like to realize about how much of it you really have left? This—the following—is about your presnt size:

A and B play billiards. A, having made eleven points, gains three more. How many has he now?

Or perhaps you might even manage this:

A and B play bridge. A, having lost 67 cents, offers in payment one dollar. How much must B return to A in order to equate the difference?

So you can see just where you stand as compared with these wonderful children of ours. Let's go on to the next class. Oh! you'd like to stop a few minutes and light a cigar. Can't be done. Don't you remember that in the dear old happy days, school never stopped. You'd like to telephone? You are not allowed to telephone. You've just remembered that you wanted to go down the street and buy some fishing tackle? Well, you can't go down the street. Not till after four and perhaps not even then. Come on into the next class and let's go on with the dear old happy days.

Learning by the Yard!

This time it is gography. We are going to learn the rivers of South America. Don't you remember how fascinating it was?

Let's begin now. Just say them over a few times—the Amazon with its branches, the Maderio, the Puro, the U Kayali, the Ukuleke—

What you've forgotten the first one already? Start again—the Maderio, the Madingo, the Colorado Claro, the Hari Kari, the Berri-Berri.

Eh! how's that? It just occurs to you that all these fool names are crazy and that there's no sense in learning them. You can just as well tell your stenographer to call up the express company and ask them. Yes, but don't you remember that in the dear old school days, you had to learn this kind of stuff by the yard? Never mind, we'll let you off the remaining forty minutes of geography. Come along and let's have a whirl at English literature.

Ah! now you really brighten up. It's a favorite theory of yours that the literature class was a real treat, or at least that if you only had listened to your teacher properly, you would have got something for your whole life.

Unraveling an Elegy.

Let's see. This is the class in English poetry and the children are to study Gray's Elegy. Now sit tight in your seat and listen for the questions. First of all the teacher will read out a verse—

"The boast of heraldry, the pomp of power,
And all that beauty, all that wealth e'er gave,
Await alike the inevitable hour.
The paths of glory lead but to the grave."

Now come the questions:—

"Boast—first boy, how do you distinguish boast from boost?"

"Would it be an improvement, second boy, to say 'The boost of heraldry'? Distinguish this again, third boy, from 'the booze of heraldry'."

"Heraldry—fourth boy, what is the Greek for this?"

"Now in the next line, fifth boy, 'all that beauty.' All what beauty? and in the line below, sixth boy, 'lead but to;' explain the difference betwen but, to and but in."

"Now for the whole class—take your exercise books and write a life of the poet Gray, being particular to remember that his grandfather was born in Fareham, Hants, or perhaps in Epsom, Salts.

Back to the Dear Old Club.

Well, well! You can't stand it any more! You want to break away and make a rush for your club. How cozy it will feel when you seat yourself opposite a large beefsteak and when you light up a cigar as huge and dark as the Amazon itself. How glad you are that the waiter will not suggest that he will cut you off five-eights of two-thirds of the steak and keep the rest warm for twice as many minutes as half the time needed to eat the remainder.

I tell you, sir, that as you sit there with your napkin to your chin and look at the spring sunlight on the young leaves, you have reason to feel happy that your school days are over. You are wondering whether you will take an hour's nap before you take the train to the golf club. And meantime the little boys are just going back to school, to give the Amazon another crack.

Won't you henceforth, my dear sir, drop that stuff about the happy school days, and try to make it up to the little sufferers when the holidays begin again?

(Copyright, 1926, by the Metropolitan Newspaper Service, New York.)

Next Week.

PEACHES AND PERSIMMONS

How quickly the bride's sunshine is eclipsed by the groom's moonshine.

Women have more influence than of yore, but this doesn't include Mrs. Grundy.

Always say a kind word for liberty. You can't decently speak evil of the dead.

What this country needs is equality of pocketbooks before the law.

Among those who don't object to roadside parking is the mosquito.

Alas! The equal suffrage ladies should have set out to be superior instead of equal.

One advantage of being bald is that your wife doesn't glare at your stenographer.

If a fan talks about next year, you know just about where his home club stands.

If she calls mathematics "math" and a diploma a "dip," she is at last in high school.

You don't matriculate in the school of experience. You just say: "I'm leaving home forever!"

Man would like a church wedding, also, if everybody looked at him instead of the bride.

The higher you get, the more you are menaced by lightning—but this isn't true of white lightning.

When people weep over a statesman, that's decorum; when they weep over an entertainer, that's grief.

New version: "Let me park in a car by the side of the road and hug the daughters of man."

In the old days a good provider wasn't expected to provide finery enough to vamp other men.

Lumber
Lath
Shingles

WHITEBREAST
COAL & LUMBER CO.

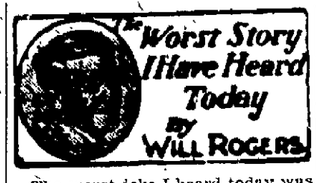

The worst joke I heard today was told to me by J. D. Williams who is one of the real pioneers of the moving picture business and has done some of the big things in the industry. He is the man that gave Charlie Chaplin that million dollar contract years ago for eight pictures. Now Charlie gets that much

for a close up. He is the head of the British National Pictures company here in London and is right on the way to duplicate his American success. He just arrived back from over in Cuckooland yesterday. Like all movie magnates he feels that for prestige sake he must play golf. He relates the following that took place at a links in Scotland this summer.

A very stingy man come to play and he wouldn't pay the regular caddy fee but picked up a little bit of a kid that had hung around trying to get to caddy but never had. As he was starting to drive off a regular caddy come up and said, "Carry your club, mister?" "No! Can't you see I have a caddy?" said the close party.

The real caddy looked at this little runt of a kid and tipped his hat to the man and asked him again, "Carry your caddy, sir?"

(Copyright, 1926. The McNaught Syndicate, Inc.)

Here and There

Now the Girls Can Swim.

(Chicago Daily News.)

Swimming as a sport in the United States, or rather the performance of spectacular swimming feats, seems to have been taken over almost entirely by women. Little is heard nowadays of the Weissmullers, the Duke Kahanamokus or the other male champions of the breast stroke the crawl who used to rule the waves. Attention is devoted almost entirely to the Gertrudes, the Helens the Ethels and the Syblls who dive and cavort in water almost the entire year around.

American promoters, patriotically believing that Americans should swim America first, have been seeking in this country or along its coasts a Yankee equivalent of the English Channel by which to test the stamina of long-distance swimmers. Those who are interested in employing the stretch of water between the California coast and Catalina Island for the purpose have offered prizes, not to men but to women, to swim the distance.

A generation ago women sometimes waded along lake and ocean beaches, but very few could swim. Now many of them swim better than do most men. This is becoming a nation of Annette Kellermanns.

The explanation is easy—the one-piece bathing suit.

Naturally women could not swim well in the heavy flannel costumes they used to wear, and when, at many beaches, they were subject to arrest if their skirts did not come well below the knees. Some of those suits would hold enough water to sink a rowboat. But, permitted freedom of movement in a proper swimming suit, Hero has taken to the water in her turn and Leander is out of the limelight.

Treat your dog for Running Fits

After careful and exhaustive study, the Polk Miller Products Corp. has perfected a remedy.

SERGEANT'S RUN-FIT MEDICINE has been thoroughly tested. Cured thousands of dogs. Easy to administer. $2.00 at your dealer's or by mail. Unqualifiedly guaranteed.

FREE DOG BOOK
48 pages. Illustrated. On feeding, breeding and care. Complete symptom chart. Our advice department will answer questions free. Write fully.

Sergeant's
DOG MEDICINES
POLK MILLER PRODUCTS CORP.
5413 W. Broad Street
Richmond, Va.

We Save You 50%

Better Plates Made Here

HOLD-TITE PLATES
1. Give Instant Adhesion (Suction.)
2. Permits Patient to eat meals the first day.
3. Stops any Tendency to gag.
4. Enables Patient Immediately to Talk properly.

$8

We make Gold, Rubber or Aluminum Plates. We are the recognized leaders in plate work. We have made more plates than any other Dental Office in Lincoln.

Real Painless extraction of teeth $1

X-Ray, new $1.00
Silver Filling $1.00
Gold Inlay Fillings ..... $3.00 up
Gold Crowns $5.00

ONE DAY SERVICE
DR. COUSINS
DENTAL OFFICES
1319 O Street.
Sunday 10 to 12 Phone B6153
22 YEARS IN LINCOLN

Engineered to a standard—Built complete at the factory

Kleen-Heet

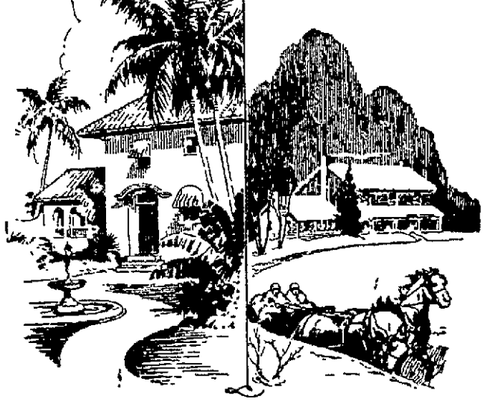

In Miami—or Winnipeg

Whether it be just a little heat for a little while, in the chill damp days of Fall or Spring—or consistent heat for days at a stretch in coldest Winter—Kleen-Heet gives exactly the right amount—at the right time.

This is the Kleen-Heet ideal—and this is its achievement!

For the Kleen-Heet burner is *instantly efficient!* Heat is needed. In a moment Kleen-Heet is working—automatically—at full efficiency. The need satisfied, Kleen-Heet rests. It is not strange therefore, that Kleen-Heet should be *most* economical of fuel!

Kleen-Heet is not an adaptation of the industrial oil burner. It is "engineered to a standard"—to do one task perfectly—to heat homes!

For over six years, Kleen-Heet has performed that task—unfailingly—economically. It is because of this record of performance in thousands of homes—under every test of climate and season—that Kleen-Heet is so dominantly the choice of the well informed.

To have a trained engineer study the suitability of your heating plant for oil burning, telephone

RUDGE & GUENZEL CO.
HAMILTON & GIESLER

KLEEN-HEET With Oil

A product of the Winslow Boiler and Engineering Company

NewspaperARCHIVE®
NewspaperARCHIVE®

NORMAL GAIN IN ENROLLMENT

Usual Advance Of 400 In Lincoln School Registration Seen.

First Day Mark of 11,599 Cut By Big Beet Field Exodus.

The enrollment in the public schools of 11,599 pupils the first day, as compared with 11,482 last year at the same time indicates that the net gain in enrollment for the school year probably will show the usual increase of about 400 pupils, according to Superintendent M. C. Lefler.

The total enrollment in the elementary schools was 9,680 as compared with 9,447 last year, a gain of 233 pupils. The senior high school enrollment for the first day was 1,919 as compared with 2,016 last year. The decrease of 97 is accounted for by the fact that last year freshman pupils were sent to the high school, while this year all are enrolled in junior high schools.

Superintendent Lefler points out that about 75 of the 120 pupils who lived at the home for dependent children last year attended Saratoga school but have now been transferred to their new home in University Place. However, Saratoga school shows an increase of 10 pupils over last year. A new parochial school has also been opened at Seventeenth and Lake streets with an enrollment of approximately 125 pupils.

Children Working Beets.

The largest factor of difference between the first day enrollment this year and the first day enrollment last year is found in the schools enrolling numbers of beet field children, Park, Hayward and Longfellow. At least 200 more pupils from these schools are working in the beet fields this year than worked last year. This means that they will not enter the schools for a few weeks. A fair comparison makes it necessary to take this fact into account. It seems perfectly conservative to say that the city shows a substantial growth during the past year.

Bancroft school is holding its own having an enrollment of 352 pupils as compared with 348 last year. A distinct growth is shown at Belmont, the enrollment this year being 246 as compared with 213 last year. The new elementary school known as the Sheridan school, located at Thirteenth and Wendover, opened with a first day enrollment of 320. The new Randolph school had 355 pupils on the first day. At this school it was necessary to add a teacher to care for the enrollment. At the Prescott school, after deduction of pupils who were transferred to the new Sheridan, the total enrollment on the first day was 1,216. A temporary increase is shown at the McKinley school, pending the completion of the Park elementary school and the Irving junior high school. Lake View enrolled 42, exactly the same number of pupils this year as last.

23 Buildings Used.

The following is a list of enrollments by schools for Monday, September 13, 1926:

Bancroft	352
Belmont	246
Bryant	312
Capitol	370
Clinton	679
Elliott	840
Everett	442
Hartley	447
Hawthorne	519
Hayward	302
Lake View	42
Longfellow	167
McKinley	412
Normal	180
Park	347
Prescott	1216
Randolph	355
Saratoga	626
Sheridan	320
26th and O	422
Whittier	1068
Willard	101
High school	1919
Total	11599

The schools opened with:

Twenty-three buildings in use.

Twenty-five principals and assistant principals assigned.

Eleven thousand five hundred and ninety-nine pupils enrolled.

Thirty-five kindergarten directors and kindergarten assistants.

Ten teachers of special rooms.

Two hundred and twenty-three elementary and departmental teachers.

Sixty-five junior high school teachers.

Eighty-six senior high school teachers.

Eight supervisors of instruction.

Four directors of special activities, including the assistant superintendent.

METHODISTS OF NEBRASKA MEET

Pastors Of the Churches Of State Begin Annual Conference.

HASTINGS, Neb., Sept. 14.—Approximately 300 Methodist ministers from over the state are expected this evening for the opening session of the annual conference of the church.

Bishop F. T. Keeney of Omaha, with his cabinet, are in an all day session at the Clarke hotel and the board of examiners is administering tests to young men who have prepared for the ministry.

The members of the German Methodist conference, which held its final session at Lincoln last week, will be formally welcomed into the general conference here tonight following the roll call of all pastors of Methodist churches in the state.

The Rev. C. R. Hankins of Beatrice will deliver the memorial address at the service Wednesday morning for ministers and their wives who have died during the past year.

Greetings to the churchmen were this morning extended by Mayor William M. Nelson and on behalf of the churches of the city by Rev. George E. Newell, pastor of the local Presbyterian church.

Seek Missing Union Banker On Embezzlement Charge; Relatives Offer $500 Reward

State Sheriff Condit has sent out circulars bearing a likeness of Jack M. Patterson, former Union banker and announcing that the relatives of the missing man are offering a reward of $500 for information leading to his location. It is further announced by the state sheriff that if this reward is not paid a similar amount will be paid by others for the arrest of Patterson and his conviction on a charge of embezzlement. The man is charged with embezzling funds of the Bank of Union, while acting as its cashier. He left Union on July 12, 1924, and disappeared from Chicago on July 21. It is said he was last seen in Seattle, where it was believed he was employed.

The Disappearance.

UNION, Neb., Sept. 14.—Jack Patterson, then cashier of the Bank of Union, had with Mrs. Patterson driven from their home at Union to Chicago by auto, being enroute to Wisconsin to join Joseph Perzer, father of Mrs. Patterson, who was visiting in that state with relatives. Patterson and his wife stopped in Chicago to visit at the home of Mr. and Mrs. Albert Deegan, the latter a sister of Jack Patterson, being formerly Miss Jeanette Patterson of Plattsmouth.

On the morning of July 21, 1924, Jack Patterson had taken Mrs. Patterson and Mrs. Deegan to the shopping district of Chicago and left them at the Marshall Field store. He had been apparently in normal condition and had said that he might go in bathing on the beach near the Deegan home, 1240 Estes avenue, near where there is a private bathing beach used by the residents of that section of the Lake Michigan front.

When the wife and sister returned home in the afternoon or early evening Mr. Patterson was not at home and later in the evening a patrolman patrolling that section of the city discovered on the beach near Lake Michigan a Franklin sedan car with the name of Jack Patterson in it. This was not learned by the family until they had made inquiries of the police on the non-appearance of Mr. Patterson. In the car were found all of the clothing of Mr. Patterson, his watch and money. There was also found a tag which was reported as having come from a bathing suit purchased at the Marshall Field store.

No Trace Found.

The family had the lake front searched and the shallower places along the water front dragged for several days but no trace of the body of Patterson was ever discovered.

It was claimed that he could swim but very little and had never, to the knowledge of members of the family or close friends, ventured in more than shallow water in the Missouri river, he having several times accompanied bathing parties from Union to the river.

Following the supposed death of Mr. Patterson the Bank of Union selected after a number of weeks W. R. Banning as cashier and he has since been running the bank. As far as was made known to the public the condition of the bank was all right and no shortages were found that might have led to suicide. For nearly two years Mrs. Patterson has lived at Plattsmouth at the home of her father, with her two small children.

Suit was filed over a year ago in court at Omaha for the collection of insurance policies aggregating something like $50,000, but no disposition has been made of the cases as far as was learned here. Jack Patterson was the eldest son of Mr. and Mrs. Tom Patterson, the father having been formerly cashier of the Bank of Cass County and in 1918 founding the Farmers State bank. Jack was graduated from the Plattsmouth schools and was for some time engaged in the conduct of an automobile agency. In 1918 purchasing an interest in the Bank of Union, which he managed until his death.

So far as was known there was no domestic trouble. He was thirty-two years of age at the time of his disappearance.

G. W. HOLDREGE PASSES AWAY

(Continued from Page One.)

wavered. Perhaps no single factor has contributed more largely to the development of Nebraska than the building of railroads and certainly no man has figured more largely in this work than Mr. Holdrege."

Graduate of Harvard.

Mr. Holdrege was born in New York City, March 26, 1847 of English parentage, his father a New York merchant. George early got distinction through his graduation at Harvard university in 1869 with a Bachelor of Arts degree. Armed with this educational advantage and with a keen interest in the west he came to Nebraska. On September 17, 1869, he landed in Plattsmouth when the Burlington was constructed as far as Red Oak, Iowa, and the grade was completed to Pacific Junction. The track was laid do a few months later from Pacific Junction to the Missouri river.

"When I arrived in Nebraska there were no rails south of the Platte river, although the Union Pacific was on the Platte," Mr. Holdrege said in reminiscing of former days. "The Burlington had reached a point forty miles east from Plattsmouth when I landed, and I saw its very beginning in this state. At the time I came to Nebraska, there was no railroad south of the Platte river, and I saw the first rails brought across the river south of the Platte and the first two engines purchased from the Michigan Central road, bearing no numbers as was the custom of that day but named the 'American Eagle' and the 'Hurricane.'"

Rose to General Manager.

Intent on a railroad career, Holdrege secured a job in the Burlington paymaster's office and began to study railroading. His rise was rapid. He lived in Plattsmouth about three years and then got into the service first as a brakeman and then as a passenger train conductor in through passenger trains between Council Bluffs and Burlington, Iowa. In those days trains were usually late and behind schedules, so the first hobby Mr. Holdrege adopted was punctuality and soon he became famous and it was known that "George Holdrege's train was on time always." It was not long before he was made trainmaster with supervision over the Nebraska line. Then he skipped to the assistant superintendency. His work was outstanding and so in 1882, he was made assistant general manager with offices at Omaha. Later, upon being made general manager of all Burlington lines west of the Missouri river, he had under his supervision 4,500 miles of track which reached virtually every section of the state. In 1920, he was retired from service with great honor, although he maintained offices in the Burlington headquarters largely as an opportunity to be with old associates and to give advice which was asked for. No Burlington affair was complete without Mr. Holdrege and each time he was cheered to the echo in affection by his associates.

Mr. Holdrege's greatest hobby probably was his walking. He would walk to and from work and walk with the alacrity of a young college athlete. He also hobbied in farming and had extensive investments in Nebraska. His "HO" ranch in Perkins county was famous. Holdrege, Nebraska, was named in his honor, and in 1921, he bought one of Nebraska's finest ranches near Chadron on the White river, later turning it over to his son-in-law for cattle raising.

He was married February 12, 1872, in Boston to Miss Emily Cabot Atkinson who died in 1873. One son was born to them, Henry Atkinson Holdrege, whose children are George Chandler and Charles Frances and one daughter, Emily. On April 22, 1878, he was married to Frances Rogers Kimball, daughter of Thomas L. Kimball, pioneer Union Pacific official. By this union there were three daughters born—Mrs. E. A. Holtzke, jr., Chadron, Mrs. Robert R. Hollister of Omaha, and Lem Arabel Holdrege, a graduate nurse. One son, George Ward Kimball Holdrege is dead. Mr. Holdrege was a member of the Episcopal church and of several Omaha clubs.

When once asked for his rules of successful service, Mr. Holdrege replied:

"Do your full duty—and more. Play square all the time. Try and get the other fellow's viewpoint—and you won't have much trouble."

PROHIBITION IS A BIG ISSUE IN PRIMARIES

(Continued from Page One.)

Dale had no opposition for the republican nomination, but the voters were choosing candidates for state offices and for members of the National House of Representatives.

Wet-Dry Fight In New York.

In New York the wet and dry question was prominent in four representative districts, three dry republicans being opposed for renomination by wets, while there was also one wet and dry fight for a democratic congressional nomination.

In Michigan, the campaign hinged upon purely state issues, with Gov. Alex J. Groesbeck running for his fourth republican nomination as chief executive against Col. Fred W. Green, for years, mayor of Ionia.

CHICAGO, Sept. 14.—(By the Associated Press.)—The republican and democratic parties blossomed out yesterday in Illinois headquarters here and arranged their artillery for the beginning in earnest of the fall campaign.

Col. Frank L. Smith, republican nominee for the United States senate, opened headquarters in the Morrison hotel. George Brennan, democratic senatorial nominee, is recovering at a hospital from an injury to his knee, suffered last week while campaigning at Nokomis, Ill. Pending his resumption of the speaking platform, he is continuing by radio the campaign on a war issue which he launched immediately after the April primaries.

Colonel Smith, until last Saturday, was in Connecticut recuperating from an operation after he testified before the senate campaign funds committee, which developed expenditures in his behalf of more than $250,000 in the primaries.

With the last of the state primaries being held today, the republican senate and house campaign committee were ready for the general opening of state campaigns, although the activities of the senate campaign committee will await a meeting of the full committee at western headquarters here September 21.

WASHINGTON, Sept. 14.—(By the Associated Press.)—The republican national committee spent $100,000 during the quarter ended September 10, it was reported yesterday to the clerk of the house.

The democratic national committee submitted a report listing expenditure of $7,278.

Principal expenditures of the republican national committee included $25,000 each for the republican senatorial and congressional committees and $8,740 to J. C. White, assistant to National Chairman Butler.

The republican committee received $71,100 in contributions during the quarter which added to the balance on hand on June 5 made total contributions of $115,711.22.

The democratic congressional committee reported total contributions to August 31 of $12,458.71 and a balance on hand on September 10 of $6,208.52.

SEWARD NOTES.

(Special to The Star.)

SEWARD, Neb., Sept. 14.—Mel Gordon, who has been at Battle Mountain sanatarium at Hot Springs, S. D., for the past two weeks, has returned improved in health.

Mr. and Mrs. Arnold Koss and Willis Diers of St. Olaf, Iowa, spent the week end with Mr. and Mrs. L. H. Diers.

Mr. and Mrs. Henry Creighton will leave on Tuesday for Des Moines, Ia., to attend the national encampment. Mr. Creighton is a Civil war veteran and is 81 years of age.

ANOTHER LIGHT DIET SENTENCE

Judge Wilbur Bryant At Hartington Prescribes Bread and Water.

Says He Thinks Ten Days At a Time Is Long Enough Stretch.

HARTINGTON, Neb., Sept. 14.—(By the Associated Press.)—Obviously unconcerned about the legal maneuvers to liberate three men at Tekamah from their bread and water sentences on liquor charges, Judge Wilbur Bryant sentenced Fred S. Dirks to 60 days in jail, the first 10, and alternate 10 days of which must be served on bread and water and fined him $100, when he pleaded guilty to a charge of transporting liquor. In addition to the diet sentence and fine, Judge Bryant ordered that upon expiration of his imprisonment Dirks must post a $200 bond to stipulate that he will not violate the liquor law again within a year.

"I've been sentencing them that way for 24 years and no one has kicked about it," Judge Bryant said after sentencing Dirks. He asserted, however, that he thought 10 days at a time on bread and water was sufficient for a man.

An appeal has been made to the state Supreme court in an effort to free Max Saltsman, 16, from serving his second 10 day stretch at Tekamah which begins tomorrow. Saltsman's attorney has declared he would sue for his release on a writ of habeas corpus alleging "cruel and unusual punishment."

Injunction Is Asked.

Injunction proceedings also have been instituted in the District court at Tekamah on behalf of Roy Carson, 25, who has served seven days of his sixty day jail sentence, the first and last 20 days of which must be on the diet.

If the proceedings are successful in Carson's case, it has been announced that similar measures will be instituted on behalf of Thomas Nelson, 50 who began a similar diet sentence last Saturday at Tekamah. Carson and Nelson were sentenced by Judge Orville Chatt when they pleaded guilty to charges of possessing liquor.

The injunction petition declared that Carson lost eleven pounds in five days on a similar diet last April prior to his unsuccessful appeal to the state Supreme court and never recovered from that experience. "Cruel, inhuman and unusual" are the terms used to describe the penalty.

It was explained that the suit was commenced at this time because County Physician H. W. Benson of Oakland has stated that several days must elapse before his examination of Carson can be completed and if Carson wants, he will continue to lose his physical powers and suffer untold agonies.

Darrow May Come.

GREELEY, Colo., Sept. 14.—Clarence Darrow, Chicago criminal lawyer, has volunteered his services in the defense of Thomas Nelson and Roy Carson, convicted in Nebraska of liquor law violations and sentenced to bread and water diets.

While declaring he had neither the time nor the strength to investigate the law governing their cases Mr. Darrow said he had offered to appear in the final hearings provided lawyers now employed furnish him with briefs.

Mr. Darrow recently attacked the sentence imposed on the men as a relic of forgotten ages and declared it was ill-advised.

"DOCTOR" MAY LANGUISH 200 DAYS IN JAIL

(Continued from Page One.)

agree never to practice in Nebraska again.

"Sure you aren't going to practice in this state. I'll see to that," responded Anderson. "But I'm going to put you through for as stiff a penalty this time as I can. You can plead guilty or stand trial, just as you see fit."

Bonner thought it over and decided to plead guilty. He had no money to pay the fines or costs and was accordingly committed to jail where he will be credited with $2 for each day spent in confinement.

The diamond which Bonner purchased from a Lincoln jeweler two weeks ago, after he left Hastings, has been recovered. He had it set here in a Masonic ring that he had bought in Hastings. Neither the ring nor the stone were paid for. Bonner had also purchased a $80 watch at Hastings "on tick," which he pawned in Lincoln for money to pay his railroad fare and other expenses. He borrowed $5 from his office stenographer before leaving, besides owing her a month's salary.

State Welfare Secretary Frost has received a copy of a bankers' bulletin issued in Utah in 1918, in which appears a picture of Bonner with printed information that he was wanted there for swindling the banks by impersonating a government officer.

He was sent to the Nebraska penitentiary about that time on a forgery charge, and was paroled from that institution in 1919, being discharged later. Two or three years ago he was convicted of forgery in Colorado and had secured his release on parole from the Canon City prison only a short time before coming to Hastings and opening up a doctor's office there.

At Hastings, he succeeded in fooling a number of the other physicians, one of whom introduced him around as a fellow member of the profession. He bought furniture and rugs for his office without paying for them. These goods have been taken back by the merchants who sold them.

TRAFFIC CASES.

For parking in the middle of a street: Mrs. R. W. McLennan, William Deleber, Earl Rymer, George Towne, and Mrs. L. N. Mills, $1 and costs each. Paul James, dismissed.

For riding a bicycle by holding onto an automobile: Donald and Alburn Rapp, dismissed with a warning.

KEARNEY BOY ASKS RELEASE

(Continued from Page One.)

board in Kotas' behalf, told the board that the sister-in-law had testified that she knew Kotas had signed her name to the note. However a letter was presented in evidence in writing she disclaimed the note. It was on this that Kotas was convicted, it was said.

Find Shortage.

Following the failure of the bank, a shortage was discovered and as a result, Kotas' brother, cashier of the bank, was sent to Leavenworth, the board was told. Dr. V. V. Smrha of Milligan, told the board that the two Kotas brothers had made considerable money during the war in the grain business. "I believe that this success led Emil to think that he was a financier."

It was also pointed out that the brokerage firm had received practically all of the money which the bank lost, and that Kotas had not gained anything by the transactions.

Polly L. Murry, who is serving a 2 to 10 years' sentence for burglary in Kearney county, came before the board for the second time to ask that he be paroled. Murry's record as a participant in the prison shirt factory riot two years ago was again called to his attention by the members of the board.

Paid For Damage.

Warden Fenton told the board that since that time Murry has paid for the machines that were damaged during the riot and has not given the prison officials any trouble. Following Murry's first arrest, with C. E. Bailey, who helped him in the Heartwell robbery, caused so much trouble that they had to be removed to three different jails while they were waiting trial. This record is what has formerly caused the board of pardons to refuse a parole. Bailey, however has been released.

Another prisoner who came before the board for the second time asking parole was William Norley, who is serving 1 to 10 years for grand larceny.

Norley was working at Chadron in April 1921. One night he with Fred E. Merrin, city water commissioner, and Pete Hansen were riding in an automobile when cipher and pinned Norley and Merrin beneath it. Merrin was killed. While Hansen went for help Norley and Merrin were alone beneath the car. After they were removed it was discovered that an $800 diamond ring was missing from Merrin's finger. Later Norley confessed that he had taken the ring and had hidden it near the scene of the accident.

The first time Norley came up for parole there was considerable opposition to his release. No one appeared personally before the board Tuesday morning to oppose the parole.

MOTION FOR A MISTRIAL IS REFUSED

(Continued from Page One.)

which had opened the way for cross examination by Buckner.

"By your silence you acquiesced," remarked the court.

"I should have objected," Steuer admitted, adding:

"The reason for my silence was out of deference to Colonel Rand and Mr. Miller, but not out of any agreement. I do not wish to destroy Mr. Miller's defense nor do I want Colonel Rand to destroy Mr. Daugherty's defense."

The motion of Steuer to have the case called a mistrial came when Buckner was vigorously questioning Merton regarding correspondence between the Swiss Society and John Foster Dulles lawyer regarding the possibility of taking up the $7,000,000 claim.

Admits Claim Weak.

After Judge Mack denied the motion Buckner brought out from Merton the admission that in Merton's negotiations with the alien property custodians office he knew there were two "weak" points in his claim.

Those weaknesses, according to Merton, were the fact that the stock of the Swiss Society, the claimant, was German-controlled, and the fact that the transfer of the stock of the American Metals Co. to the Swiss Society was based on an oral transaction.

The apparent coldness between Daugherty and Miller was evident in court this morning. Although Daugherty and Miller sat opposite each other at their counsel's table they did not at any time speak to one another. Steuer in his statement to the court regarding his clients' rights, declared that Daugherty was in no way implicated in the alleged conspiracy and that the evidence so far produced had clearly shown that.

Land Values On Up Grade, Says Arthur Thompson

Farmland values in Nebraska are returning to normal as is indicated by a healthy demand for land at advanced prices, according to Arthur Thompson, who talked at the regular Tuesday noon luncheon of the Rotary club of the Lincoln hotel on the subject of "Dirt."

Mr. Thompson declared that what is needed is a change from publicity of an adverse which the politicians have advanced to much that the farmer himself is beginning to believe his condition; much worse than it actually is to booster information about the late.

Dan De Putron presided at the meeting. Dudley Cook, jr., played several xylophone numbers, accompanied on the piano by his sister, Genevieve.

Believed Injured Child To Recover

Junior Smith, three-year-old son of Mr. and Mrs. P. H. Smith, 709 South Ninth street, may recover, Dr. T. S. McCarthy said Tuesday afternoon.

Junior sustained a fractured skull when he was thrown from his father's car at Tenth and L streets, Sunday night. Two other children and Mrs. Smith also hurt in the accident, are all recovering satisfactorily.

CLEANING FIRM ASKS EXEMPTION FROM GAS TAX

Pantorium At Omaha Files Injunction Suit Against State.

Suit to obtain exemption from the state gasoline tax of 2 cents per gallon has been commenced in the district court at Omaha by the Pantorium, a commercial cleaning establishment in that city, which uses a naphtha product in its processes. Papers served on Chief T. W. Bass of the gasoline tax bureau at Lincoln contain the notice of a hearing to occur October 1, before Judge W. G. Ensmen at Omaha, on the plaintiff's application for a temporary injunction.

No order has yet been issued in the case to the hands of the state bureau, but the petition asks that Chief Bass, together with State Agriculture Secretary McLaughlin, the county attorney of Douglas county, the Standard Oil Co., the Nicholas Oil corporation, and the United States Oil works, be restrained from requiring the Pantorium to make reports or pay tax on gasoline bought and used, from revoking its state license, or from instituting any civil action or prosecution against it in that connection.

The three oil companies were presumably made defendants in the proceeding because the firm purchases gasoline from them, and unless restrained from doing so they would add the 2 cents tax to their price.

It is understood here that the plaintiff will set up as grounds of action the fact that its consumption of gasoline is for an entirely different purpose than that of propelling vehicles on public highways and that discrimination is being practiced by allowing refunds to agricultural users operating threshing combines and tractors used in plowing, disking, harrowing, seeding, cultivating and harvesting, while refusing the same treatment to cleaning establishments.

Chief Bass of the state bureau is not responsible for the exception in favor of tractors and threshing combines, that being provided for in the gasoline tax law. He would prefer to have that exception stricken out rather than to see it extended to other classes.

There is said to have been a recent federal court decision overruling a similar contention of a dry cleaning firm which sought exemption from the gasoline tax in another state.

ANNEXATION OF SUBURBS RUSHED

Immediate Action Necessary If Residents Vote On Sunday Theaters.

If University Place and Belmont are annexed in time for the voters of the two suburbs to cast their ballots as residents of Lincoln in the next general election, the ordinance extending the boundaries will have to be started in the city council next Monday, it was learned Tuesday at the city hall. Nothing had been done toward drafting the bill Tuesday, it was said.

To start the ordinance next Monday and pass it with an emergency clause attached, the earliest it would become effective would be October 6. Following this a second ordinance defining the ward and precinct limits of the suburbs would have to be passed. This could be accomplished by enacting the legislation at one session of the council with the emergency clause, and the bill would become effective October 12, leaving but ten days in which residents of the suburbs could register before the last day, October 22.

Before the wards and precincts could be defined, however, it is believed that a considerable study of the suburbs would have to be made and possibly the city engineer make a survey to determine the boundary lines. It was not learned whether City Engineer Erickson has the men to spare for that kind of a task, pressed as he is known to be in an effort to complete his summer paving, sewer, water and improvement district programs.

Residents May Vote.

Should the council decide to extend the boundaries by starting an ordinance next Monday its passage at such a late date will not affect the suburban voters. They will be qualified to vote in the Lincoln elections, according to the city attorney's office, "provided of course the resident of the suburb is a qualified voter at the time the boundaries are extended. The fact that the law requires a person to be a resident of the city of Lincoln three months before voting, will make no difference, because the boundaries are extended and the suburban resident does not come under the classification of a person moving into the city. The only question involved is whether the voter is qualified to vote in his own municipality at the time of annexation."

City Clerk Benn Tuesday morning started checking the names on the petition submitted a week ago asking that the question of Sunday movie picture shows in Lincoln be submitted at the November election. The petitions contain 2,470 names.

Many of the signers have given their business addresses, Mr. Benn said, and this is causing much unnecessary work in making the check. In each of these instances it is necessary to compare the signature with that on the registration cards in his office. If the signer is not registered then it is necessary to check the name against the address in the city directory.

Checking The Lists.

Illegible initials are also a source of trouble. This has happened where there is more than one person with the same given name. In these cases the clerk must resort to the directory or to the registration files before it is possible to complete the check.

To correctly decipher the names Mr. Benn frequently is compelled to resort to a strong magnifying glass. He said Tuesday that the trouble he is having with the movie petition is no greater than he has had with any set of petitions of a similar size. However, more care in the circulation of the petitions would make checking more easy and require much less work, he said.

200 Attend State A. M. E. Conference Opening Tuesday

The sixth annual session of the Nebraska African M. E. conference opened at the African M. E. church 1235 South Ninth street, Tuesday morning at 10:15 with about 200 delegates in attendance. The Women's Mite Missionary convention is meeting at the same time, with the president, Mrs. M. C. Knight as the hostess.

Bishop Archibald J. Carey of Kansas City is presiding over the conference which will continue until Sunday evening with programs and discussions every day from 8:30 a. m. until 10:30 at night.

Tonight the congregation of the local church will give a reception to the delegates at the church beginning at 8 o'clock.

LARGER PARISH WORK DISCUSSED

Topic At Many Congregational Church Association Meetings In State.

(Special to The Star.)

HYANNIS, Neb., Sept. 14.—As a feature of the various association meetings of the Congregational churches of Nebraska will be a discussion of the larger parish work. Much interest has been aroused in the parish, which includes Hyannis, Parmam and Ashby, in the program of the Northwestern association meeting held here Sept. 13 and 14. The larger parish work has been in operation here for about four years under the leadership of Rev. Elmer G. Larsen and the plan has met with success so that much of the work here was furnish a cue to the other association meetings.

Dr. Malcolm Dana of New York, director of the town and country life commission of the extension boards will be present at several of the association meetings and conduct a rural clinic for the purpose of assisting pastors and churches to solve the problems of the country parish. He is on the program of the following associations: Northwestern, Loup-Valley, Columbus and Omaha.

Besides the meeting of the Northwestern association, other meetings will be held as follows: Loup Valley at Burwell, Sept. 15-16, Columbus at Columbus, Sept. 16-17, Republican Valley and Frontier at Hayes Center, Sept. 20-21, Blue Valley at Clay Center, Sept. 22-23, Lincoln at Ayota, Sept. 27-28, Elkhorn Valley at Neligh, Sept. 29-30 and Omaha at Omaha Central Park church Oct. 11-14.

BOY, 16, FACES FEDERAL PRISON

(Continued from Page One.)

man and a number of checks, the amount of which is not known.

Lazar officers say Morris got a letter mailed by the Bank of Rulo to the Toole-Lacy National bank of St. Joseph, Mo. This letter, according to officers of the bank, contained no cash but more than $4,000 in checks. Morris told officers that he had thrown the checks in the river as they were of no use to him. He also threw Kirk's checks in the river, he said. The bank letter is the one with which he is charged.

Say Caught Taking Letters.

About ten days ago a watch was placed at the postoffice because of the non-arrival of the letters. Postal authorities were also called and an inspector came to Rulo.

Kirk's son, who was watching, saw Morris take two more letters from the slot. When he opened one of them he was arrested before he had an opportunity to examine the contents.

The boy was taken to the jail at Falls City and kept there until Monday when he was brought to Lincoln for arraignment before the commissioner. He waived hearing and will go on trial in federal court in the fall.

The boy was sullen and despondent in the marshal's office Tuesday morning admitting the thefts but refusing to tell any of the details.

He will be placed in the county jail here until trial, provided bail is not furnished. He is said to be an adopted boy.

In federal court all offenders are considered alike, except that youth may be regarded as an extenuating circumstance. There is no special juvenile law or court, as with the state tribunals. Boys provided the offense is serious enough, are sent to the regular federal prison, in this case Leavenworth.

Because of the number of youthful offenders recently, it is thought that Morris's chances for leniency are lessened.

Find Few Deaths From Contagious Diseases So Far

Deaths from the common kinds of contagious disease were not numerous in Nebraska during the first six months of 1926, as revealed by the records of the state vital statistics division. Whooping cough proved the most serious of all claiming 53 juvenile victims.

Only 29 deaths were reported in the whole state as due to scarlet fever during the half-year period. There were 19 from diphtheria, 18 from measles, 6 from smallpox and 5 from typhoid fever. Of the six smallpox deaths, 4 were in Omaha and one of the others in Sarpy county near by.

Not more than about 1 in 100 persons who had smallpox died, there being 711 cases reported.

Chicago Inquires Concerning Local Milk Requirements

Dr. Chauncey F. Chapman, superintendent of health, has received a letter from the Chicago department of health asking for information concerning Lincoln's requirements for milk.

Herman N. Bundesen, commissioner of health of Chicago, asks if Lincoln requires all milk to come from tuberculin-tested cows, and requests an outline of the system used. Lincoln has adopted sort of requirement for 10 years.

Dr. Chapman was a member of the Chicago health department before coming to Lincoln.

KLAN POLICIES CONSIDERED AT CAPITAL MEET

Washington Gathering Closes Doors To Public: Correspondents Admitted.

Third Biennial Klonvokation Opens With Long and Colorful Parade.

WASHINGTON, Sept. 14. — (By the Associated Press.)—Policies of the Ku Klux Klan were under consideration here today by its members at the third biennial klonvokation of the order which was opened by a colorful parade of the white robed hosts yesterday up Pennsylvania avenue.

Although business sessions are closed to the general public, newspaper correspondents are admitted. The names of participants in the proceedings, however, are not revealed, being given in the program as "Klaneman of Indiana," an exalted cyclops, or "prominent Klan minister."

The name of first speaker at last night's session, for instance, was withheld but he was introduced as the man who seated Senator Maryfield, democrat, Texas, and seated Senator Steck, democrat, Iowa, in place of Senator Smith W. Brookhart, republican, whom he was credited with having unseated.

Many States Represented.

The parade was the second of its kind in Washington in a little more than a year and in it marched delegations from practically every state in the union and from Alaska and Panama.

Many more Klansmen marched than was the case a year ago, but the demonstration lacked many of the elaborate floats and apparently the number of drill teams and bands was less. It was witnessed by scores of thousands of persons who lined the capital's main street from the peace monument at the base of Capitol Hill to the treasury fifteen blocks away.

From the time the first of the procession started down the winding roadway at the capitol until the last of the Klansmen, those from New York state, had moved out on the avenue, two hours and forty-five minutes had elapsed.

The point made no effort to estimate the number of marchers. Some of the klansmen moved fifteen abreast across the broad avenue, while others marched in columns of sixes and fours, and most drill teams marched in single file or two.

A Military Touch.

A military touch was given the procession here and there with the appearance of armed guards for the colors. The Pennsylvania delegation had an armed military company dressed in white, with black puttees, while unarmed men in the olive drab of the army marched with the Maryland contingent.

There were two floats—one with the Pennsylvania klans and the other with the New Jersey klans.

The principal speaker at last night's sessions is said to hold a high place in the organization.

He predicted absolute exclusion of immigrants within a few years and declared the Klan had no quarrel with the Catholics but was determined there would be removed the boss politic of America's influence of the Catholic church.

He declared that the recent Eucharistic congress in Chicago was a challenge to America.

Refers To Al Smith.

"Keep Al Smith in New York" was his partisan advice as the delegates broke into a demonstration, with applause, cat calls and whistling.

Reporting on this address which had been billed as the welcome to the delegates, a second unnamed speaker, an exalted cyclops from a southern state, declared that the real fight between Klan and anti-Klan is a racial fight.

Calling attention to rigid state laws in the south against miscegenation he urged the klansmen of the north to make this a law in every state in the union.

The klonvocation will conclude tomorrow afternoon.

Reports Are Made.

Practically all of the morning session today was taken up with devotional exercises and the presentation of reports.

One report said that during the past year new realms had been established in Missouri, Michigan, Nebraska, Wisconsin, Virginia, New Jersey, Tennessee, Iowa, Massachusetts and Pennsylvania.

Realms in Arizona, Maryland and Delaware were abolished and the organizations in those states reverted to what is known as the provisional status.

The realms in Illinois, Colorado and Louisiana were reorganized during the past year.

A financial report said there had been a large increase in assets in the past two years.

Five Are Given Heavy Fines On Liquor Charges

Five liquor cases came up before Municipal Judge Chappell Monday afternoon. Fines resulted in each case and twice a sentence of 60 days in the county jail was laid down.

Arrested at a "party" Saturday Lillian Pappas, colored, John Cooley, colored, and Victor Padilla were arraigned. The woman was charged with possession and transportation of liquor, and pleaded guilty to the first count, not guilty to the second. Her fine was $100, and hearing on the contested count was set for September 18.

Lillian Pappas changed her former plea of not guilty to one of admission, on another complaint filed last week. Another fine of $200 was imposed. She was out on bond on this charge at the time of her arrest Saturday.

Cooley admitted possession and was fined $100. Padilla pleaded guilty to charges of possession and transportation. His total fine was $200 and the penalty included a 60-day sentence for transportation.

Ada Luckey, colored, admitted possession and was fined $100. George Harvey, colored, denied guilt on a complaint of possession and transportation. After hearing the case Judge Chappell found the man guilty of both charges, and fined him $200 and sentenced him to 60 days in the county jail.

NewspaperARCHIVE®
NewspaperARCHIVE®

Radio Programs

Wednesday, September 15.

KFAB, Lincoln, 3:00-3:30, Buick orchestra; 8:30, Little symphony; 8:30-10:30, Old time tune night.

Radio Industries Banquet.

The largest number of stations in the history of American broadcasting to ever put a single event on the air will broadcast Wednesday night the Radio Industries banquet at the Hotel Astor, New York city. Broadcasting by some stations will commence at 7 p. m., Eastern daylight time, while the largest number will be linked for the gala musical program and the address by Vice-President Dawes, commencing at 9.05 o'clock.

Banquet Program in Detail.

Master Ceremonies: J. Andrew White.
7:00—Ernie Golden's Orchestra.
7:45—Popular entertainment.
8:15—Markel's Society Orchestra.
9:05—Toastmaster Paul B. Klugh.
9:10—Vice-President Chas. G. Dawes.
9:30—WEAF Combined Opera Companies.
9:40—The Victor Revellers.
9:50—The Royal Salon Orchestra.
10:00—Mary Lewis, Metropolitan Opera.
10:10—The Happiness Boys.
10.20—The Victor Salon Orchestra.
10:30—Reinald Werrenrath, baritone.
10:40—Duet, Miss Lewis and Mr. Werrenrath
10.45—The Ipana Troubadours.
10:55—The Eveready Mixed Quartette.
11:05—Sam 'n' Henry from Chicago.
11:45—The Capitol Theatre "Family."
11:25—Brunswick Artists and the Cliquot Club Eskimos.

(Note: 9:05 p m, Eastern daylight time, is 8:05 p. m, Eastern standard and Central daylight, and 7:05 p. m., Central standard time.)

(Eastern Time Stations.)

WZEI, Boston—348.6
5:45—Big Brother Club
7:00—Program from WEAF.
8:00—Radio Industries Banquet.

WNAC, Boston—430.1
7:00—Radio Industries Banquet.

WGR, Buffalo—319
5:30—Two-piano recital.
8:00—Radio Industries Banquet.

WMAK, Buffalo—265 3
6:30—Eastman Orchestra
7.30—Musical program

WGHB, Clearwater—265.3
8.30—Methodist Church Choir.

WTAM, Cleveland—389.4
6.15—Janssen's Orchestra.
7:30—Doerr Saxophone Octet.
8.00—Radio Industries Banquet.

WGHP, Detroit—270 1
6 00—Dinner concert.
8:00—Little Symphony.

WWJ, Detroit—352.7
6.00—Dinner concert.
7:00—Program from WEAF.
8.00—Radio Industries Banquet.

WCX-WJR, Detroit—516.9
6.00—Musical programs
8:00—Studio programs.

WTIC, Hartford—475 9
5:30—Heimberger's Trio.
7.30—Capitol Orchestra
8:00—Radio Industries Banquet.

PWX, Havana—399.8
8.00—Military Band music.

WMBF, Miami Beach—384.4
7:00—Dinner concert.
10.00—Dance orchestra.

WOR, Newark—405.2
5:15—News, Dinner music.
7:00—New Jersey—Staten Island Tunnel Banquet. Gov. Moore and Gov. Smith, Mayor Walker
8·00—Radio Industries Banquet.

WEAF, New York—491.5
5·00—Waldorf Orchestra.
5:55—Baseball scores
6·00—Synagogue services.
6.30—Musical programs
7·30—Doerr Saxophone Octet
8.00—Radio Industries Banquet.

WJZ, New York—454.3
6.05—Madison Orchestra
7:00—Imperial Imps.
7:30—Radio Industries Banquet.

WLWL, New York—288.3
6·00—Radio Industries Banquet

WMCA, New York—340.7
6·00—Radio Industries Banquet.

WRNY, New York—374.8
6·00—Radio Industries Banquet

WFBH, New York—272.6
6·00—Radio Industries Banquet.

WNYC, New York—526
5·30—Regular features.
7·00—Radio Industries Banquet.

WHN, New York—361.2
7 00—Radio Industries Banquet.

CNRO, Ottawa—434 5
6·00—Stories and orchestra
8.00—French Canadian program.

WLIT, Philadelphia—394.5
6.30—Dream Daddy, Orchestra.
8·00—Radio Industries Banquet.

WOO, Philadelphia—508.2
6:30—Dinner dance music
7·30—Doerr Saxophone Octet.
8:00—Musical program
9:30—Sam Brown's Orchestra

WCAE, Pittsburgh—461.3
6:30—William Penn Orchestra.
7.00—Program from WEAF.
8:00—Radio Industries Banquet.

KDKA, Pittsburgh—309.1
5:30—Dinner music.
8 00—Lefridge Trio

WJAR, Providence—185
8·00—Radio Industries Banquet.

WRVA, Richmond—256.3
8:00—Radio Industries Banquet.

WAHG, Richmond Hill—315 6
6.30—Radio Industries Banquet

WGY, Schenectady—379.5
5.30—Stories; Sports
6·30—Eastman Orchestra.
7.30—Radio Industries Banquet

WBZ, Springfield—333.1
5.30—Musical Mirth Makers.
6:30—Radio Nature League.
7.30—Radio Industries Banquet.

CFCA, Toronto—356.9
10:30—Kiwanis Club program

WRC, Washington—468.5
5 00—U. S. Marine Band.
6:55—Baseball and music.
7·30—Doerr Saxophone Octet.
8.00—Radio Industries Banquet.

WTAG, Worcester—543.1
8.00—Radio Industries Banquet.

(Central Time Stations.)

WSB, Atlanta—428.3
10:45—Peerless Entertainers.

WGN-WLIB, Chicago—302.8
6:15—Regular features.
7:00—Radio Industries Banquet.

KYW, Chicago—535.4
5:00—Story; Dinner music
8.00—Classical concert.
9:30—Congress carnival.

WMAQ, Chicago—447.5
5:00—Organ and stories.
7.30—Whitney Trio.
8:00—WMAQ Air-Line.

WEBH, Chicago—370.2
6:00—Dinner concert.
8:00—Recital.
10.00—Oriole Orchestra.

WLS, Chicago—344.6
5:00—Markets and sports.
6:00—Lullaby and features
7.00—Orchestra; Barbership.
8:00—Trio and soloists.
9:00—Popular music.

WLW, Cincinnati—422.3
6·00—Visconti's Orchestra.
7:00—Radio Industries Banquet.
10:00—Cincinnati Post hour

WSAI, Cincinnati—325.9
7:30—Doerr Saxophone Octet.
9.00—WSAI String Quaret.

WKRC, Cincinnati—325.9
5·00—Reed's Orchestra.
7:00—Features.

666

is a Prescription for

Colds, Grippe, Flu, Dengue, Bilious Fever and Malaria.

It kills the germs.

11:00—Lookout Orchestra.

WOC, Davenport—483.6
5:45—Chimes and baseball.
7:00—Radio Industries Banquet.

KOA, Denver—322.4
7:30—Dinner concert.
9:25—KOA Minstrel Show.

WHO, Des Moines—526
6:00—WHO Little Symphony.
7:00—Radio Industries Banquet.

KTHS, Hot Springs—374.8
9:00—Sports, Violin recital.
9:50—Lawson Reid, organist.

WOS, Jefferson City—440.9
8:00—Address; Concert hour.

WDAF, Kansas City—365.6
6:00—School of the air.
8:00—Straight's Orchestra.
9:00—Ararat Shrine Chanters.
11:45—Nighthawk frolic.

KFI, Los Angeles—..467
7:30—Musical features.
10:00—Calpet Orchestra.
11 00—Patrick Marsh Orchestra.

WHAS, Louisville—399...6
7:30—Concert, K-1 Orchestra.

WHAD, Milwaukee—275 1
6:00—Markets; Organ recital.
11:30—Arthur Richter, organ.

WCCO, Mpls-St. Paul—416.4
5:45—Markets and baseball.
7.00—Radio Industries Banquet.

WSM, Nashville—282 8
7:00—Orchestra; Stories.
8:00—Mrs. Gamble, Soprano.
10·00—Studio program.

KSD, St. Louis—545.1
7:00—Radio Industries Banquet.

KFO, San Francisco—428.3
10:00—Atwater Kent Artists
11·00—Dance orchestras.

Smuggling Fines Are Paid By Nuns

ST. ALBANS, Vt., Sept. 14.—(A. P.)—Four nuns, detained here by customs officials since Saturday when they were found to be crossing the border with rare Breton lace valued at $5,000 sewed ni their clothing, were released early last evening on payment of a $4,000 fine to Collector of Custmos Harry C. Whitehill.

Payment of the fine, which represented 90 per cent of the assessed value of the lace, automatically relieved the nuns of the necessity of facing court arraignment and they immediately retried to their hotel here where they prepared to board a night train for Boston.

The nuns, who are members of the Order of Franciscan Sisters, have been detained in their hotel under guard since customs officials took them off a Canadian Pacific train at Richford.

A bit of lace protruding form the garments of one led to the discovery of the goods, sewed in their petticoats. The nuns maintained they had obtained the garments at a Montreal convent without knowledge of their contents. Collector of Customs Whitehill Sunday night established the fact that the contraband was part of a shipment seized from two Belgians at Quebec last month.

WEIGHED ONLY 98 POUNDS

Helped by Lydia E. Pinkham's Vegetable Compound

Cleveland, Ohio.—"After having my first baby, I lost weight, no matter what I did. Then a doctor told me I would be better if I had another baby, which I did. But I got worse, was always sickly and went down to 98 pounds. My neighbor told me about Lydia E. Pinkham's Vegetable Compound, as it helped her very much, so I tried it. After taking four bottles, I weigh 116 pounds. It has just done wonders for me and I can do my housework now without one bit of trouble."—Mrs. M. Riessinger, 10004 Nelson Ave., Cleveland, Ohio.

If some good fairy should appear, and offer to grant your heart's desire, what would you choose?

Wealth? It's a transient thing that brings its own cares.

Happiness? It's an elusive thing which we keep by giving away.

Health? That's the best gift. Health is riches that gold cannot buy and surely health is cause enough for happiness.

Lydia E. Pinkham's Vegetable Compound may be the good fairy who offers you better health.

RED PIMPLES ON FACE AND BACK

Troubled 2 Years. Burned Badly. Cuticura Heals.

"My face and back were affected with pimples that were very hard, large and awfully red. They festered and scaled off and burned badly. I did not dare to scratch them because it made them terribly sore, and my face was disfigured. The trouble lasted two years.

"I began using Cuticura Soap and Ointment and within a week's time I could see an improvement. I continued using them and I was completely healed after using two cakes of Cuticura Soap and four boxes of Cuticura Ointment." (Signed) Miss Viola Shepherd, Elk City, Kans.

Cuticura Soap, Ointment and Talcum are ideal for daily toilet uses.

Soap 25c, Ointment 25 and 50c. Talcum 25c. Sold everywhere. Sample each free. Address: "Cuticura Laboratories, Dept. R, Malden, Mass."
Cuticura Shaving Stick 25c.

U. S. DEPT. OF AGRICULTURE, WEATHER BUREAU.
CHARLES F. MARVIN, Chief

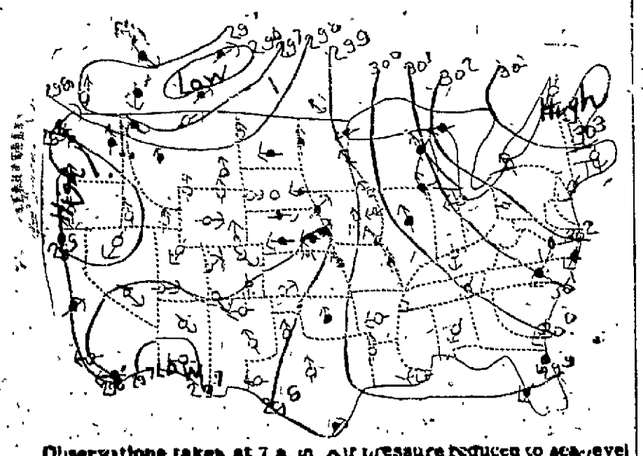

Observations taken at 7 a. m. Air pressure reduced to sea level and lines drawn through points of equal pressure. Arrows fly with the wind. ○ Clear. ◐ Partly Cloudy. ● Cloudy. ● Rain. ● Snow. ● Report Missing.

THE BUNGLE FAMILY—

By H. J. Tuthill

THE GUMPS—ON THE DOTTED LINE

—By RUBE GOLDBERG

CARTOON FOLLIES OF 1926

—By GEO. McMANUS

BRINGING UP FATHER—

—By Russ Westover

TILLIE THE TOILER

Not What The Name Implies

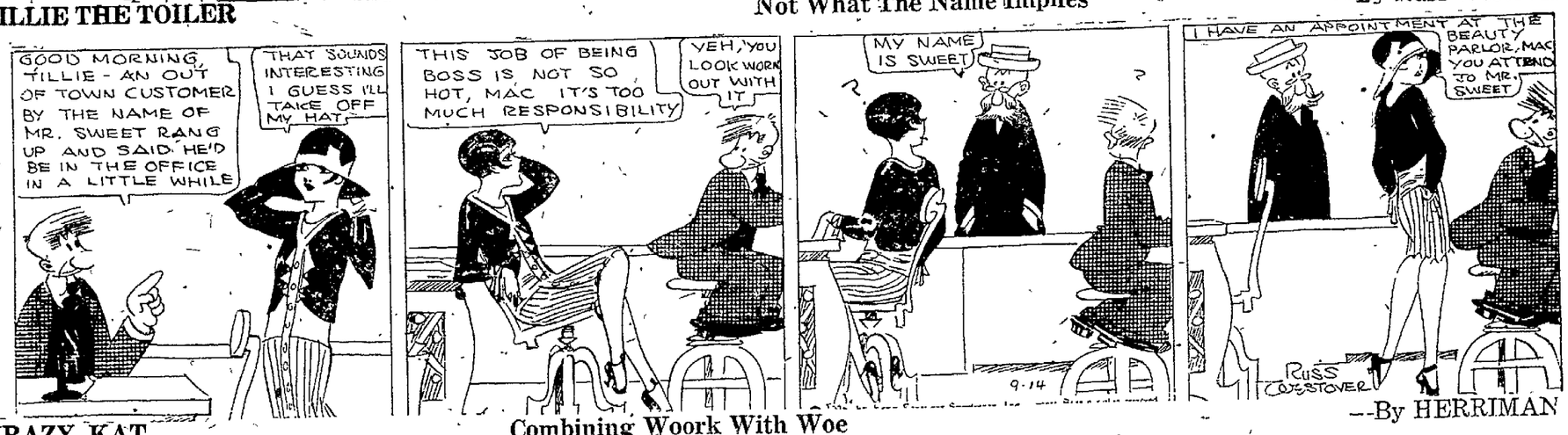

—By HERRIMAN

KRAZY KAT

Combining Woork With Woe

NEWSPAPER ARCHIVE®

Crown Rests Jauntily On Brow of Robert T. Jones

Atlanta Bobby Sets Pace In Contest For Golf Title

Georgia Phenom Turns In a 70 On First 18-Hole Round of Qualifying Test; Bobby Far Ahead Of Field and Critics Predict He Should Easily Walk Off With Medalist Honors.

BY DAVIS J. WALSH

SHORT HILLS, N. J., Sept. 14.—(I. N. S.)—With slightly less remaining punch than an empty sleeve, the final 18 holes of the national amateur golf championship's qualifying round began this morning at the Baltusrol country club and, so far as anyone knows, this may be very important. Now it's your turn to tell one.

All that remained was the formality of playing out the full complement of 36 holes, for Robert T. Jones, the well known young man, had the medal as good as pinned to his manly breast ere the first thin shaft of dawn appeared on the eastern horizon. His record 70 for the first 18 holes gave him four strokes on his field but, better still, from 10 to 12 strokes on most of the entries who figured to make this thing a competition.

Ouimet Has an 80.

Francis Ouimet, for instance, had an 80. So did Watts Gunn, Jesse Guilford and Ross Somerville, amateur champion of Canada. They had a reason to think they were pretty good, at that. Didn't Roland Mackenzie, 1925 medalist, have an 81, Max Marston an 82, George Von Elm an 82, Bill Fownes an 82 and Bob Gardner an 88? It seems to me that they did.

These were the men who had been touted to make Jones show his competitive hand, not the ubiquitous George Dawson nor such as Lauren Upson and Pat Haviland. This trio, with Ellsworth Augustus, Dexter Cummings and Rudy Knepper, were the only starters who finished anywhere in the same race with Bobby, and more power to them for it. But they cannot be reckoned the ideal type to stake Jones to such a start and catch him in 18 holes. In fact, the man doesn't live who can.

Jones Outclasses Field.

If Ouimet had a 74, instead of Dawson, there would be a possibility of a real run through the stretch. If Von Elm was in at 76, instead of Haviland and Upson, the possibility would be more remote, but still a possibility. As for the others under 80, they simply were members of the field in good standing and not too good, at that.

The truth of the matter was that everyone of consequence flopped except Jones, and personally, I am getting tired waiting for that youth to do something wrong. The only way he can be beaten for the medal today is to forget to show up.

Conceding that the qualifying honor already has fallen where it belongs, the only element of doubt remaining this morning was the question of whether some qualifier for the match play rounds to come might have the competitive hardihood to stand between Jones and his third straight amateur title. This was not a question so much as a conundrum. The rungless stepladder goes with the best answer.

Match Play Wednesday.

It was admitted by the critics of form today that the field's best chance against Jones will come tomorrow when two match play rounds of 18-holes each will be played, morning and afternoon.

"Anybody can beat anybody in 18 holes," is a by-word of the Links. And it might apply in this case. Jones will be all the harder to beat if he gets by the first two rounds, for class is certain to tell in 36 holes.

However, he must face some good ones, anyhow, because most of yesterday's scores were so high that almost anyone can qualify today if he shoots in the middle seventies. This applied to Ouimet, Marston, Gunn, Guilford, Fownes, Mackenzie and even Von Elm. The latter, however, may need better than a 75.

Evans Turns In a 79.

But Chick Evans and Fred Wright were parked at 79 and were pretty well in the clear. So were Woody Platt and Jack Westland with a pair of 78s.

This fact only served to illustrate the altered sense of values that prevailed at the end of the first round. Here, an ordinary 78 became a round of golf that sent the news scavengers running around in eccentric circles. It wouldn't have lifted an interrogative eyebrow at Merion in 1924 or at Oakmont last year.

Yet Baltusrol, they say, provided no stauncher test of golf than the other two. It is a course of heart-breaking carries and its surface dirt was heavy, but otherwise it was just a championship course. Most of the boys just weren't hitting them, that's all.

Knepper Shoots Good Score.

BALTUSROL GOLF CLUB, Short Hills, N. J., Sept. 14.—Equalling the competitive course record of 70 established by Bobby Jones yesterday, Rudy Knepper, Sioux City, took the lead among the early finishers for the qualifying medal in the national amateur golf championship today. Knepper's 36-hole total was 77-70—147, but, of course, Jones, with his 70 of yesterday, was yet to be heard from.

Knepper was on the brink of bettering Jones' record score. He was on the eighteenth green with a putt no longer than the handle of his club to sink for 69. But he missed it.

Meantime, many of the stars were falling by the wayside. Bob Gardner, twice former champion, added an 82 to his 88 of yesterday for a total of 170, which meant his virtual elimination from the rest of the proceedings. Watts Gunn, runner-up last year, had an 83 for a two-day total of 163 and Chick Evans, with a 42 to the turn, was reported to be coming in with only fair results.

Knepper's card follows:

Out .....4 5 4 2 4 4 4 4 2—33
In ....5 4 3 3 4 4 2 6 5—37—70

Reeled Off Six Birdies.

The Sioux City entry, once a star golfer at Princeton and a former Walker cup team member, had six birdies. At the same time he experienced his quota of bad breaks, the principal one of which came on the seventeenth hole. Knepper started with a birdie and he should have finished with one. At the first hole, he chipped up so dead that he couldn't miss a birdie four. At the second, he was short with his approach shot and went one over par. At the fourth, he dropped the first of a series of long putts and got a birdie two. The putt was a six-footer.

Turned Three Under Par.

At the seventh, he got home with a tremendous brassie, his second shot, and, in consequence, got a birdie 4. On the ninth green, he sank a 10-foot putt for another birdie two. He thus passed the turn in a miraculous 33, three strokes under par.

The tenth was the only hole he played badly. Here he was short with his second shot and his third was a "look-up," which resulted in overshooting the green and finally he took a six.

However, he still had a few long putts in the head of his club. One of them, a 15-footer, came on the thirteenth green and a birdie three was the result.

Makes 25-Foot Putt.

Another, this time a 25-footer, rolled true to the cup at the sixteenth and he got a birdie two.

Knepper's second six came at the seventeenth, when he shot his second to the rough, under a tree. From this position, he was forced to play a run-up shot, instead of a chip. The low trajectory caused the ball to catch the top of a knoll and roll back into a trap.

His magnificent wood shot that got home at the eighteenth then was spoiled by the missing of that absurd putt, not two feet in length.

Evans Out of Running.

Evans finally trailed in with a card of 42-39—81, which, with his 79 of yesterday, gave him a total of 160 for the two rounds. His card follows:

Out 5 5 6 3 6 5 5 4 3—42
In 4 4 2 4 7 5 3 5 5—39—81—160

Bob Gardner, who furnished the sensation yesterday by driving three balls out of bounds off the first tee and finally taking an 88, tried hard to break 80 today, but had to admit it was too much for him.

Watts Gunn's second round was 39-44—83.

Dolp Disqualified.

Frank Dolp, Portland, Ore., the western champion, again played over the course today, in spite of his late disqualification yesterday. He was sent out to score for Ellis Knowles, his former partner, who reported Dolp's oversight in failing to count stroke and distance after driving out of bounds.

Qualifying Totals.

Following are the summaries for the second day of the qualifying round of the national amateur golf championship:

J. M. Batchelder, Wenham, Mass., 43-40—83—158.
Joseph M. Wells, East Liverpool, Ohio, 40-45—85—172.
J. Scott Burke, Allegheny, 46-44—90—179.
Harold A. Steiner, Inwood, Long Island, 78-44—83—168.
C. G. Waldo, Jr., C. C. Detroit, 43-48—91—175.
John W. Hughes, Omaha, 40-42—85—171.
I. J. Osbun, Wilmington, Del., (withdrew).
George Dawson, Chicago, 42-41—83—157.
Rudolf E. Knepper, Sioux City, 33-37—70—147.
A. F. Kammer, Baltusrol, (withdrew.)
E. C. James, Baltusrol, 43-45—88—179.
Wm. H. Gardner, C. C. Buffalo, 44-42—86—165.
Robert A. Gardner, Onwentsia, 42-40—82—170.
Grant A. Peacock, Garden City Golf club, 42-43—85—171.
Watts Gunn, Atlanta A. C., 39-44—83—163.
A. W. Biggs, Cherry Valley, (withdrew.)
Charles Evans, Jr., Edgewater, 42-39—81—160.
George J. Gillespie, Jr., Oakland, 44-40—84—169.

LINKS SWAMPED IN OMAHA FINAL

Pallas Takes Shellacking; Rods On Winning End Of 18-4 Score.

OMAHA, Sept. 14.—(AP) — The Buck Rods went on a hitting rampage yesterday and swamped the Links in the final game of the series, 18 to 4. Pallas was shelled from the mound in the early innings and Manager Dutch Zwilling, who assumed the relief role, fared little better. Covington of Omaha had a perfect day at bat with a double, two triples, and a home run. The score:

Lincoln.

	AB	R	H	PO	A	E
Zwilling, 1b.-p.	4	0	2	6	3	1
Gunther, 2b.	5	0	1	0	4	0
Bliss, cf.-1b.	4	0	[illegible]	0	4	0
Veltman, rf	5	0	0	2	0	0
Gottlieber, 3b.	5	1	1	2	1	0
Mills, ss.	4	1	1	2	0	1
Wilkins, cf.	4	1	3	1	0	0
Dimond, c.	3	0	1	2	2	0
Pallas, cf.	2	0	0	1	0	0
Stueland, cf.	2	0	0	1	0	0
Totals	38	4	12	24	14	3

Omaha.

	AB	R	H	PO	A	E
Carroll, ss.	6	2	2	2	3	0
Hollahan, 2b.	6	1	2	2	1	0
Henry, 1b.	4	2	2	6	0	0
Davenport, 1b.	2	0	1	2	0	0
Harvel, cf.	3	2	1	3	0	0
Brown, 3b.	4	2	2	0	2	0
Thrane, rf.	5	3	2	2	0	0
Mondina, c.	3	2	1	2	0	0
Covington, lf.	4	3	4	2	0	0
Kaufman, p.	4	1	2	2	0	0
Totals	39	18	19	27	6	1

Lincoln .... 0 0 0 3 0 1 0 0 0—4
Omaha .... 0 5 2 4 0 7 0 0 x—18

Summary: Two-base hit—Bliss, Mills, Hollahan, Henry 2, Harvel, Thrane 2, Covington. Three-base hit—Covington 2. Home run—Covington. Sacrifice hit—Henry, Brown. Stolen base—Henry, Brown, Thrane, Covington. Base on balls—Off Pallas 4, off Zwilling 2, off Kaufman 2. Struck out—By Pallas 1, by Kaufman 2. Runs and hits—Off Pallas, 11 and 13 in 4; off Zwilling, 7 and 6 in 4. Double play—Carroll to Hollahan to Henry 2. Losing pitcher—Pallas. Hit by pitcher—By Kaufman 2 (Zwilling and Bliss), by Zwilling 1 (Covington). Left on base—Lincoln 10, Omaha 10. Umpires—Toman and Cady. Passed ball—Dimond. Time 1:52.

Postponed.

Oklahoma City at St. Joseph; rain.

Lack of Veterans On Imperial Squad

IMPERIAL, Neb., Sept. 14—Football prospects at Imperial high are anything but bright this year. Eighteen men from the 1925 first and second teams are out of school and Bonner and Sales, husky backfield men, are out from the result of accidents that may keep them from school.

Veterans back include Captain Wine and Kivett, tackle and guard, and Brown, center. The schedule announced by Coach Leslie E. Deal follows:

Sept. 25—McCook at McCook.
Oct. 8—Big Springs at Imperial.
Oct. 15—Open.
Oct. 22—Culbertson at Imperial.
Oct. 29—Trenton at Trenton.
Nov. 5—Grant at Grant.
Nov. 11—Ogallala at Ogallala.
Nov. 19—Palisade at Imperial.
Nov. 26—Wauneta at Imperial.

Cline At Arlington.

ARLINGTON, Neb., Sept. 14.—Vernon A. Cline is coaching athletics at Arlington high again this year.

Dallam at Arcadia.

ARCADIA, Neb., Sept. 14— D. B. Dallam, former Peru Normal athlete will be in charge of athletics at Arcadia high school.

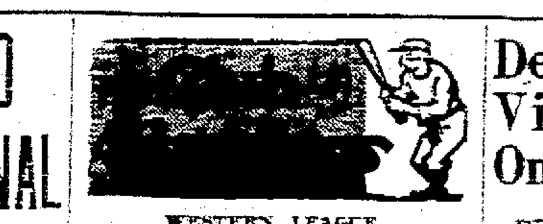

WESTERN LEAGUE.

	G	W	L	Pct
Oklahoma City	158	93	65	.589
Des Moines	152	89	63	.586
Tulsa	156	84	72	.540
St. Joseph	156	83	73	.533
Denver	156	78	78	.500
Omaha	153	75	79	.487
Lincoln	154	63	91	.408
Wichita	158	57	101	.362

AMERICAN LEAGUE.

	G	W	L	Pct
New York	140	86	54	.614
Cleveland	141	81	60	.574
Philadelphia	137	75	62	.547
Washington	136	72	64	.547
Detroit	141	73	68	.518
Chicago	141	71	70	.503
St. Louis	141	57	84	.404
Boston	144	46	98	.315

NATIONAL LEAGUE.

	G	W	L	Pct
St. Louis	142	82	60	.577
Cincinnati	142	82	60	.577
Pittsburgh	141	79	62	.560
Chicago	141	77	64	.546
New York	137	66	71	.482
Brooklyn	142	65	77	.458
Boston	138	55	83	.399
Philadelphia	133	52	81	.391

AMERICAN ASSOCIATION.

	G	W	L	Pct
Louisville	149	95	54	.638
Milwaukee	150	89	61	.593
Indianapolis	152	86	66	.566
Kansas City	149	79	70	.530
Toledo	148	78	70	.527
St. Paul	147	71	76	.483
Minneapolis	148	64	84	.432
Columbus	147	33	114	.224

Isbells Hammer Oilers' Ace; Win By Score of 8-2

WICHITA, Sept. 14.—The Izzies knocked Blaeholder off the mound in three innings yesterday and won by a score of 8 to 2, taking three of the four-game series. Montgomery held the Oilers to four hits. The score:

Tulsa.

	AB	R	H	PO	A	E
Lewis, 3b.	4	0	0	4	1	0
Patterson, cf.	4	0	0	2	0	0
Bennett, lf.	4	0	1	1	0	0
Sturdy, 1b.	4	0	0	7	0	0
Casey, rf.	2	2	1	4	2	0
Brannon, 2b.	2	0	0	1	2	0
Biggers	1	0	0	0	1	0
Browne, ss.	4	0	0	2	1	1
Rego, c.	3	0	2	4	2	0
Blaeholder, p.	1	0	0	0	1	0
Tesar, p.	1	0	0	0	1	0
Totals	32	2	4	24	9	1

Wichita.

	AB	R	H	PO	A	E
Malspino, cf.	5	2	2	2	0	0
Allington, lf.	4	1	3	2	0	0
Wano, rf.	2	1	0	2	0	0
Sweeney, 1b.	4	2	2	15	0	0
Doran, 3b.	3	1	2	0	1	0
Mitchell, 2b.	2	0	1	2	2	0
Corrigan, ss.	4	0	0	2	8	2
Berry, c.	4	0	0	1	0	0
Montgomery, p.	3	1	1	0	2	0
Totals	31	8	11	27	13	2

Tulsa .... 0 1 0 0 0 0 0 0 1—2
Wichita .... 1 0 5 0 0 0 0 2 x—8

Summary: Two-base hit—Bennett, Allington, Rego. Home run—Casey. Stolen base—Corrigan. Sacrifice hit—Wano, Mitchell. Left on base—Wichita 4, Tulsa 5. Base on balls—Off Blaeholder 2, off Montgomery 2. Struck out—By Montgomery 1, by Tesar 4. Runs and hits—Off Blaeholder, 6 and 5 in 3; off Tesar, 2 and 6 in 6 innings. Losing pitcher—Blaeholder. Umpires—Clarke and Coe. Time—1:29.

Fremont Merchants Lead Elkhorn Loop

ELKHORN VALLEY LEAGUE.

	G	W	L	Pct
Fremont Merchants	23	19	4	.826
Blair	22	14	8	.636
North Bend	22	13	9	.591
Scribner	19	11	8	.579
Hooper	23	13	10	.565
Snyder	20	7	13	.350
Arlington	20	5	15	.250
Fremont Hubs	21	3	18	.143

FREMONT, Neb., Sept. 14.—The Fremont Merchants took another step toward an Elkhorn Valley league pennant Sunday when they defeated the Arlington club, 5 to 3, in a 10-inning game.

Hooper won a 3-1 victory over the Fremont Hubs. North Bend trimmed Blair, 6 to 5. The Scribner Snyder game was postponed.

AMERICAN ASSOCIATION.

Toledo, 3; Indianapolis, 0.
Columbus, 4; Louisville, 14.

INTERNATIONAL LEAGUE.

Toronto, 10; Buffalo, 4.
Syracuse, 3-9; Rochester, 6-6.
Newark, 5-10; Baltimore, 5-1.

ADDITIONAL SPORT ON PAGES 14 AND 15.

Demons Grab Off Victory In Ninth On Willis' Homer

DENVER, Sept. 14—Des Moines regained the game taken from it by the Sexton ruling by nosing ahead of Denver yesterday, 2 to 1. Willis' homer in the ninth scored the deciding run. Malone had the edge over Hall in a pitching duel. The score.

Des Moines.

	AB	R	H	PO	A	E
Gislason, 2b.	4	0	0	2	5	0
Brausen, 3b.	4	0	1	2	2	1
Willis, cf.	4	1	2	7	0	0
Griffin, rf.	4	0	1	1	0	0
Collins, 1b.	4	0	1	9	0	0
Wetzel, lf.	4	0	0	0	0	0
Cissell, ss.	4	0	2	3	4	2
Spring, c.	2	1	0	2	1	0
Malone, p.	3	0	0	0	2	0
Totals	33	2	7	27	14	3

Denver.

	AB	R	H	PO	A	E
Gorman, 3b.	3	0	0	0	0	0
Campbell, ss.	3	0	0	5	2	0
Ginglardi, lf.	4	0	0	1	0	0
O'Brien, cf.	4	0	0	4	0	0
Falk, rf.	3	0	0	1	0	0
Krueger, 2b.	2	1	2	1	6	0
Elliott, 1b.	4	0	1	8	2	0
Shroyer, c.	2	0	1	7	2	1
Cline	1	0	1	0	0	0
Hall, p.	2	0	0	0	1	2
Totals	30	1	5	27	14	2

Cline batted for Shroyer in ninth.

Des Moines .... 0 0 1 0 0 0 0 0 1—2
Denver .... 0 0 0 1 0 0 0 0 0—1

Summary: Home run—Willis. Stolen base—Gorman, Campbell, Cissell. Sacrifice hit—Krueger. Double play—Gislason to Cissell to Collins; Campbell to Krueger to Elliott; Brausen to Gislason to Collins; Gislason to Cissell to Collins. Left on base—Des Moines 5, Denver 5. Base on balls—Off Malone 2, off Hall 1. Struck out—By Malone 2, by Hall 6. Wild pitch—Malone. Passed ball—Shroyer. Umpires—Pfenninger and Sauer. Time—1:46.

Detroit Tigers Hand Out Double Defeat To Yanks

DETROIT, Sept. 14.—(AP)—Detroit lopped a game and a half off the New York Americans' lead by taking both games of yesterday's doubleheader. The Tigers won the first game, 4 to 2, by bunching hits in two innings and took the second, 4 to 1, behind the brilliant pitching of Sam Gibson, who allowed only three hits. New York's single score in the second game was the result of a wild throw by Burke. Meusel hit his eleventh home run of the season in the sixth inning of the first game. By innings:

New York ....0 0 1 0 0 1 0 1 0—3 9 1
Detroit ....0 0 0 2 2 0 0 0 *—4 7 1

Batteries—Shocker, Braxton and Bengough, Collins; Whitehill, Dunes and Bassler.

New York ....0 0 0 0 1 0 0 0 0—1 3 4
Detroit ....1 1 0 2 0 0 0 0 *—4 7 1

Batteries—Hoyt, Thomas, McQuaid and Severeid; Gibson and Manion.

Indians Win Another.

CLEVELAND, Sept. 14.—(AP)—Cleveland made it four straight yesterday from Washington, Shaute winning his own game with a double with the bases filled in the seventh inning, driving in three runs. He also held Washington to four hits, but as three of them were bunched with a pass and a hit batsman in the third, Washington scored three runs. By innings:

Washington ..0 0 3 0 0 0 0 0 0—3 4 2
Cleveland ....1 0 1 0 0 0 4 0 *—6 11 0

Batteries—Crowder and Ruel; Shaute and Sewell.

Chisox and Macks Divide.

CHICAGO, Sept. 14.—(AP)—Chicago and Philadelphia divided a doubleheader yesterday, Philadelphia winning the first game, 5 to 2, after thirteen innings, when Connally weakened and his support went to pieces. McCurdy's triple with the bases loaded gave Chicago the second game, 3 to 2. It was a pitching duel between Faber and Rommel, the former allowing only three hits when he gave way to McCurdy as a pinch-hitter. By innings:

Phil. 0 0 0 0 0 0 0 0 2 0 0 0 3—5 12 2
Chi. 0 2 0 0 0 0 0 0 0 0 0 0 0—2 6 4

Batteries—Ehmke, Pate, Walsberg and Cochrane; Connally and McCurdy.

Philadelphia 0 0 0 0 0 0 0 0 2—2 5 0
Chicago ....0 0 0 0 0 0 0 3 *—3 10 0

Batteries—Rommel and Cochrane; Faber, Thomas and Schalk.

Ord Outfit Blanks Hudkins Wildcats

ORD, Neb., Sept. 14.—Ace Hudkins and his Wildcat baseballers from Lincoln took another defeat at the hands of the Ord team yesterday, being shut out 2 to 0. Finch did the hurling for Ord and held the Wildcats to five hits, while Ord hammered Shimerda for 11 blows. Score by innings:

Wildcats 0 0 0 0 0 0 0 0 0—0 5 2
Ord ....0 0 0 0 1 0 0 1 x—2 11 3

Batteries—Shimerda and Losey; Finch and Magrue.

Pennant Dope

NEW YORK, Sept. 14.—(I. N. S.)—The Cardinals, who dropped a 14 inning decision to the Braves yesterday, shared first place with the onrushing Reds this morning. Pittsburgh lost to the Giants and is two and one-half games behind the leaders.

In the American league, the Indians suddenly became a menace by winning again, while the Yankees lost two games, cutting New York's lead to five and one-half games.

The Yanks must win nine out of 14 to clinch the flag, while Cleveland can jump into the lead by sweeping the six-game series between the two leaders, starting in Cleveland tomorrow.

Cards Lose Out In Fourteenth; Reds Beat Phils

BOSTON, Sept. 14.—(AP)—Boston took the final game of the series from St. Louis yesterday, 5 to 4, in fourteen innings and further endangered the pennant chances of the Cardinals. Cincinnati, winning while St. Louis was losing, went into a tie with the Cardinals for first place.

A hit by Cooney with two out and Taylor on second base, blasted the hopes of St. Louis in the 14th inning. Twice while the teams were tied at 4-4 from the eighth inning on, St. Louis filled the bases with none out. Each time the team, with Hornsby at bat, was unable to score. The game was bitterly contested throughout and Thevenow's fielding was a feature.

Douthit's home run in the fourth was the longest drive seen at Braves field this season. Sherdel and Alexander pitched for the Cardinals and Wertz and Benton for Boston. By innings:

St. Louis—
2 0 0 2 0 0 0 0 0 0 0 0 0 0—4 11 1
Boston—
0 0 1 0 0 2 0 1 0 0 0 0 0 1—5 11 2

Batteries—Sherdell, Alexander and O'Farrell; Wertz, Benton and Taylor.

Reds Shut Out Dodgers.

BROOKLYN, Sept. 14.—(AP)—Brooklyn was blanked, 4 to 0, yesterday by the climbing Cincinnati Reds under the direction of Eppa Rixey's left pitching arm. The Red moundsman allowed only six hits. Two Brooklyn players reached third base.

Cincinnati opened strong in the first, filling the bases, but were retired when Critz was thrown out at first. The Reds first score came in the third with a hit batsman, a sacrifice and Pipp's single. In the fourth inning, they got another through singles by Hargreave and Rixey and an infield out.

The remaining scores were in the eighth when Car... muffed Pipp's fly and Dressen tripled, later scoring on a sacrifice. The Reds gave Rixey fine support, playing errorless ball. By innings:

Cincinnati .... 0 0 1 1 0 0 0 2 0—4 6 0
Brooklyn .... 0 0 0 0 0 0 0 0 0—0 4 1

Batteries—Rixey and Hargreave; Grimes and Hargreaves.

Cubs Beat Out Phils.

PHILADELPHIA, Sept. 14.—(AP)—The Chicago Cubs defeated the Phillies here yesterday, 3 to 1, in a pitching duel between Blake and Dean. The latter hurler saved his team from a shutout by a lonely home run in the seventh. By innings:

Chicago .... 0 2 0 0 0 0 1 0 0—3 8 0
Philadelphia .. 0 0 0 0 0 0 1 0 0—1 7 0

Batteries—Blake and Hartnett; Dean and Henline.

Pirates Bow to Giants.

NEW YORK, Sept. 14.—(AP)—Succumbing to a Giant onslaught inspired by the homers of Kelly and Lindstrom with men on bases, the world's champion Pirates lost ground in the league pennant race yesterday, 9 to 5. It was New York's first victory of the season from Pittsburgh and the second the McGraw men have been able to wrest from McKechnie's sluggers at the Polo grounds.

Four home runs were hit, two by Grantham, Pirate first sacker. George Kelly slammed the first ball out of the yard in the first inning, driving Frisch in before him with two runs. Carmen Hill, who started for the Buccaneers, lasted until the fourth when the Giants hit safely four times before a man was retired. Lindstrom hit a high one into the upper right field stands for a home run with Florence and Ring on base. Morrison relieved Hill on the mound.

The Pirates took advantage of Giant mistakes in the eighth to score three times, but the Giants added another in their half of the inning to make their victory decisive. Jimmy Ring started on the mound for New York, but was succeeded by Davies in the eighth. Pittsburgh tried four hurlers. By innings:

Pittsburgh ....0 1 0 1 0 0 0 3 0—5 9 1
New York ....2 0 0 5 0 0 3 1 *—9 11 2

Batteries—Hill, Morrison, Koupal, Yde and Smith; Ring, Davies and McMullen, Florence.

SOUTHERN ASSOCIATION.

Mobile, 4; Atlanta, 6.
Memphis, 5; Chattanooga, 1.
New Orleans, 17; Birmingham, 2.
Nashville, at Little Rock; rain.

PACIFIC COAST LEAGUE.

Portland, 5; Sacramento, 2.

PROSPECTS PERK IN BRONCHO CAMP

Hastings College Looking Forward to Team With Title Chance.

HASTINGS, Neb., Sept. 14.—(AP)—A decided upward tendency prevailed in Hastings college football stock at the opening of today's gossip. The bearish tone that prevailed following the announcement of the Broncho schedule, which opens with a stiff contest against Grand Island college here October 1, was dispelled with reports of good progress from Coach Bill Kline's camp.

With prospects bright for additions to team strength from new material and a strong squad of veterans back in training, Coach Kline promises to register in the state championship race.

Veterans Coming Back.

A number of veterans are returning this year to bor for backfield jobs, including McCrady, Moore, Campbell, Robertson, Reed, Greenslit, Swingle and Simmonds. Candidates for line positions are headed by Captain Latta, Volland, Lewis, Parker, Felker, Welsh, Scott, Bristol, Tilger, Thompson and Rice.

The Bronchos will open the season here against Grand Island October 1. October 15 they will meet Cotner at Bethany and Oct. 23 Chadron Normal at Chadron. The following week Kearney Normal will play here and November 6 Midland will play a homecoming engagement on the Hastings field. November 19 Doane is scheduled to meet the Kline machine at Crete and Thanksgiving day the Hastings team will go against Nebraska Wesleyan here.

Seeks to Regain Swimming Crown

COLOGNE, Sept. 14—(AP)—Ernest Vierkoetter, the German swimmer who recently broke the record for swimming the English channel but lost it a few days later to Georges Michel, has left for Calais for an attempt to regain his honors.

Vierkoetter crossed the channel August 30 in 12 hours 43 minutes. On September 10 Michel set the time at 11 hours 5 minutes.

Here it is!
the new and different pipe tobacco
15¢
"Half and Half" is great for cigarettes—smooth, fragrant, and rolls easily.
Guaranteed by The American Tobacco Co.

Add TO YOUR CAR'S span of years

YOUR car's length of life depends more upon the lubrication you give it than upon anything else. Extra life just naturally results from correct lubrication.

How foolish to use any old kind of oil merely because it costs a few cents less than a proved product like Conoco. Scored cylinders and burned-out bearings are far more expensive than Conoco Motor Oil—which more than saves its entire cost through lower friction, less carbon, better mileage and an extra span of years to your car's life.

There's a correct grade of Conoco Motor Oil for your car. Ask for it whenever you see the Conoco sign.

CONTINENTAL OIL COMPANY
Producers, Refiners and Marketers
of high-grade petroleum products in Arkansas, Colorado, Idaho, Kansas, Missouri, Montana, Nebraska, New Mexico, Oklahoma, Oregon, South Dakota, Utah, Washington and Wyoming

CONOCO
Reg. U. S. Pat. Office
Motor Oils
Extra LIFE FOR YOUR CAR
and be sure to use CONOCO GASOLINE packed with EXTRA miles

Burlington Route
Only $3.50 Round trip to SIOUX CITY
ACCOUNT
INTERSTATE FAIR
Daily, September 19 to 24, Incl.
Tickets good on all trains
Final-return limit, 2 days from date of sale
Half fare for children, 5 to 12
No baggage checked
PLAN NOW to use this service and avoid CONGESTED HIGHWAYS
The Burlington is also selling round-trip tickets at rate of fare and one-third (minimum fare $0.50) good any day, September 18 to September 24, with final return limit of September 25, to accommodate those patrons not able to take advantage of these low-rate, two-day excursion.
Buy tickets early at Burlington Station or at
120 N. Thirteenth St. Phone B-2165
Burlington Route

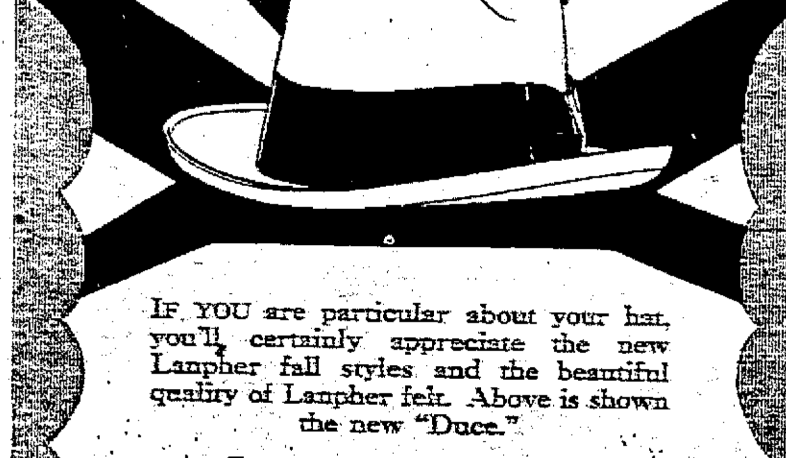

IF YOU are particular about your hat, you'll certainly appreciate the new Lanpher fall styles and the beautiful quality of Lanpher felt. Above is shown the new "Duce."
LANPHER HATS

NewspaperARCHIVE®

Football Makes Bow Wednesday at Nebraska Uni.

Husker Gridders On Mark; Start Practice This Week

Coach Bearg Summons Nebraska Squad to Prelim Meeting; Candidates Due to Suit Up Wednesday and Workouts Will Begin Without Delay; Drake Bulldogs Come First on Cornhusker Slate.

BY "CY" SHERMAN.

Cornhusker gridsters were on the mark today and ready for the Wednesday practice gun which will signalize the inauguration of the 1926 campaign. The new Missouri Valley conference rule effectually blocks even a remote suggestion of pre-season practice, as football equipment cannot be issued until Sept. 15, the first practice day.

While marking time until the Cornhusker candidates can be suited up in moleskins and cleated shoes, Head Coach Ernest Bearg and his corps of five assistants were making ready Tuesday for an afternoon meeting with the 50 or more Cornhusker varsity men who are slated to wage the battle for first-string preferment when actual practice gets under way.

Facing Serious Business.

Nebraska football is facing serious business right off the reel. The first game will be with Drake university, the team which turned back the Cornhuskers during a blizzard last year. That Nebraska might and probably would have won that game on a dry field is beside the point. The record reads that Drake licked Nebraska last year and the Bulldogs from Des Moines may repeat the performance if the 1926 Cornhuskers do any loafing during the two weeks of preparation for the Oct. 2 inaugural.

Then Comes Missouri.

After the Drake affair at the Nebraska stadium comes the annual strife with the Missouri Tigers. The very mention of the Bengals revives unpleasant memories, as Missouri had a team in 1925 which took Nebraska's measure, 9 to 6, and thereby annexed the mythical Valley championship. If Drake has something coming its way in the form of a revengful Nebraska team, then the medicine for Missouri must be doled in double doses.

No Scoffing Now.

Not so many years ago, Nebraska elevens were inclined to scoff at Missouri teams. There was good reason, perhaps, for it was Nebraska's habit to swat and bury the Tigers under avalanches of touchdowns which frequently mounted to 50 or more in points.

But the Missouri of recent seasons has been something altogether different. It was in 1923 that the Bengals started to get nasty. The NebraskaMissouri score of that year was a 7-7 tie. Then came a Nebraska victory by a margin of two touchdowns to one—a triumph by the Cornhuskers which provoked many sore spots down at Columbia, inspiring a resolve to take revenge last fall. Although the Cornhuskers should have known better, they viewed the Missouri game of 1925 with more or less disdain and took their punishment in the form of 9-6 defeat.

That Fumbling Jinx.

In facing the starting hurdle this fall, Nebraska will be making ready for combat with the two Missouri Valley teams which made Cornhusker football cat dust. The fumbling jinx was largely accountable for the two defeats by Drake and Missouri in 1925, thereby emphasizing the necessity that the Cornhuskers of 1926 must make every practice moment count double this fall to the end that fumbling shall not smear the season's record—that Drake and Missouri shall be shoved back to their proper place in the Missouri Valley conference rating.

Survey of Material.

A survey of the material situation at Nebraska inspires hopefulness, if not optimism. Coach Bearg and the Cornhuskers will inaugurate the 1926 season with a complement of six veteran ends, a pair of veteran tackles in Captain Lonnie Stiner and Ray Randels and a veteran guard in Raish. The gaps made by the departure of such scintillating forward stars as Ed Weir and Harold Hutchison will be hard to fill, yet the line situation is encouraging. Coach Bearg's job, so far as pertains to the line, will require him to develop a center and one guard for the first-string eleven, with capable substitutes for all forward positions.

Two Vets at Quarter.

Back of the line, the prospects are rosy. Two veteran quarterbacks, Stephens and Brown, will be in Cornhusker moleskins, along with three or four capable candidates coming up from the 1925 freshmen. The roster of veteran halfbacks lists Presnell, Mandery, Dailey and Mielenz. New material provided from freshman sources includes Holm, Marrow, Andrews, Wostoupal, Wyatt and Andrews.

Blue Howell Real Goods.

To fill the shoes of Choppy Rhodes as plunging fullback, Bearg will take his pick from Blue Howell, Beck, Voris, Oehlrich and Hecht. Mere mention of Howell justifies elation in the Cornhusker camp. This former Omaha Central high gridster was nothing less than a sensation during his freshman year at Nebraska and the prediction is general that Howell, if given the aid of an aggressive forward wall in making holes in enemy lines, will do his full bit toward restoring Cornhusker prestige in the Missouri Valley circle.

OUTLOOK BRIGHT FOR PERU SQUAD

Coach Lon Graf Has Eleven Vets and Promising New Material

PERU, Neb., Sept. 14—Coach Lon R. Graf has another possible championship contender at Peru Normal this year. The Bobcat mentor has been in the titular contest for the past three years and promises to make trouble in the conference football race again this fall.

The loss of such men as Buettenbach, Driver, Buising, Craig, Majors, and Williams will be felt, but eleven veterans have shown up for practice and Art Gariss, guard, is expected to arrive in camp this week.

Vets for Backfield.

Veteran backfield men in suit are Captain "Dutch" Zorn, Falls City, and "Speed" Edle, Beaver City; "Hob" Bath, Bethel, Kas., and "Abe" McElroy, Blanchard, Ia.

Letter men in the line are Carter, Hebron, end; Brundson, Brownville, tackle; Higgins, Stella, 1925 captain and tackle; Hillard, Burchard, tackle; Delzell, Peru, guard; Bunch, Falls City, center; Heywood, Peru, tackle.

The New Material.

Abong the new material are two men from the 1925 squad who have a good chance to win line positions. They are "Bob" Knapp, Brock, and Walter Alfs, Shickley. New men looking good are Malm and Davenport, Norfolk; Krecji, Plattsmouth; Hertz and Riggins, Malvern, Ia., Simon, Stanton; Toft, Superior; Ivers, Schuyler; Young, Adams; Sams, Brock; Fort, Rogers and Shumard, DeWitt; Koerner, Haworth and Currant, Tecumseh; Majors and Dillon, Peru.

Sept. 25—Tarkio college at Tarkio, Mo.
Oct. 8—Tabor college at Tabor, Ia.
Oct. 23—Midland college at Peru.
Oct. 29—Cotner college at Bethany.
Nov. 3—Wayne Normal at Wayne.
Nov. 13—York college at Peru.
Nov. 19—Kearney Normal at Peru.
Nov. 25—Doane college at Peru.

Anderson High Gun at Seward

SEWARD, Neb., Sept. 14.—Rufe Anderson had the high gun in the Seward Gun club shoot Sunday, breaking 43 targets in fifty chances. The scores:

Rufe Anderson	43x50
Art Hentzen	39x50
O. A. Taege	38x50
Charles Eggerling	37x50
R. Sanders	37x50
Herman Weller	35x50
Fred Mason	34x50
Charles Boals	32x50
Claude Tipton	29x50
Ed Moore	29x50
Roy Clark	28x50
C. Mason	25x50
Art Bek	25x50
Ben Hughes	24x50
Garfield Lee	14x25
Will Goehner	13x25
Ben Eicher	13x25

BULLDOGS FEAR NEBRASKA GAME

Drake Coach Bearing Down In Making Ready For Cornhuskers.

DES MOINES, Ia., Sept. 14.—(AP)—With a number of gaps left by graduation of last year's veterans and facing the hardest schedule ever arranged for the Drake university football team, Coach Ossie Solem was today planning an intensive training program that will begin with the opening of practice at the Bulldog camp tomorrow.

The Drake schedule this year calls for intersectional tilts with the Navy, Mississippi and Notre Dame and Missouri Valley conference games with Nebraska, Oklahoma, Iowa State and Grinnell.

Solem Faces Problem.

Solem is also facing the problem of filling vacancies left by Captain Don Carlos and Amend, centers; Ted Sloan, end; Darl Ambelang, guard; Roland Henry, tackle and Glen Spears, shifty halfback, all of whom completed three years of varsity competition at Drake last November.

As a nucleus around which to mould his 1926 team, the Drake mentor has Captain Gail Fry, Chuck Everett and Newton, quarterbacks; Sutherland, Cook and Greenlee, halfbacks; Dustin, fullback; Robertson, Ewart and Tipsord, tackles, and Ray Dalbey, end.

List of New Material.

Chances for another successful grid season for the Bulldogs will hinge largely upon Solem's ability to develop outstanding material from last year's freshman team. Material from this division includes Beebe, Anderson, Meyers and Johnson, backfield candidates; Helser, Shearer, Newens, Scheel and Johanson, tackles; Jones, Stevens, Holliday, guards; Smith, Simpson, Ebert, centers; Devine, Carle, Stewart, Delmege, ends, and Anderson, line and backfield man.

Wholesome Fear of Huskers.

With the opening game with Nebraska at Lincoln scheduled for October 2, Solem will have but two weeks in which to whip his team into shape. Drake defeated the Cornhuskers, 14 to 0, in their encounter last year, but the early date of the contest this year has led followers to predict the Nebraska tussle as probably the most difficult hurdle on the 1926 schedule.

Lowry To Coach Weston Hi Teams

WESTON, Neb., Sept. 14.—Everett J. Lowry of Chadron Normal is coaching athletics at Weston high school this year.

Moore Back at Wauneta.

WAUNETA, Neb., Sept. 14—Irving L. Moore, former Wesleyan athlete, is in charge of athletics at Wauneta high school again this year.

Young at Waterbury.

WATERBBURY, Neb., Sept. 14—J. P. Young is superintendent of schools and coach of athletics at Waterbury high this year. He is a University of Nebraska man.

Huffman Exeter Coach.

EXETER, Neb., Sept. 14.—Elmer Huffman of Doane college will coach athletics at Exeter high school this year.

Kroeger at Bartlett.

BARTLETT, Neb., Sept. 14.—Gerald D. Kroeger has been re-elected athletic coach at Wheeler county high school.

Cotner Grad Elected.

SPRINGVIEW, Neb., Sept. 14.—John J. Shull, former Cotner college athlete, is in charge of athletics at Keya Paha county high school again this year.

Brandt at Alvo High.

ALVO, Neb., Sept. 14—Jeses W. Brandt, former Nebraska Wesleyan student, is in charge of Alvo high school athletics against this year.

Luschei To Coach Hebron Athletes

HEBRON, Neb., Sept. 14.—Louis Luschei, former Midland college athlete, is the new athletic coach at Hebron high school. He coached a winning team at Oakland high last year.

Andrews At Newman Grove.

NEWMAN GROVE, Neb., Sept. 14.—Alva Andrews of Nebraska Wesleyan is the new athletic coach at Newman Grove high school.

Sukovaty Re-Elected.

SWANTON, Neb., Sept. 14.—J. J. Sukovaty will be in charge of athletics at Swanton high again this year. He is a former Doane college athlete.

Vesta High Coach.

VESTA, Neb., Sept. 14.—S. J. Rapp of Central Missouri Wesleyan has been re-elected coach at Vesta high school.

Johnson at Inavale.

INAVALE, Neb., Sept. 14—Leslie Johnson has been re-elected at Inavale high school and will have charge of athletics. He is a Cotner college man.

Holeman at Clarkson.

CLARKSON, Neb., Sept. 14.—A. C. Holeman, who formerly had charge of athletics at Anselmo, will coach Clarkson high athletes this year.

Husker Wrestler Avoca Hi Mentor

AVOCA, Neb., Sept. 14.—Arthur Jones, former letter man on the University of Nebraska wrestling team, will be in charge of athletics at Avoca high school this year.

Lindahl at Brunswick.

BRUNSWICK, Neb., Sept. 14.—Elmer Lindahl of Wayne Normal will have charge of athletics at Brunswick high school this year.

Barr at Pawnee City.

PAWNEE CITY, Neb., Sept. 14.—Lowell C. Barr will be football coach at Pawnee City high this year. He coached at Logan, Ia., last year.

Upland at Polk High.

POLK, Neb., Sept. 14.—L. C. Upland is the new football coach at Polk high school. E. Pibel will have charge of basketball.

West at Cedar Bluffs.

CEDAR BLUFFS, Neb., Sept. 14—Harold J. West will have charge of athletics at Cedar Bluffs high again this year. He is a former Doane college man.

Cain at Cairo.

CAIRO, Neb., Sept. 14.—Thomas E. Cain has been re-elected in charge of athletics at Cairo public schools.

Melchor New Coach At Sargent School

SARGENT, Neb., Sept. 14.—Bert Melchor is the new athletic coach at Sargent high school. He is a Tarkio college man.

Higgins at Tecumseh.

TECUMSEH, Neb., Sept. 14.—Dean L. Higgins has been re-elected coach at Tecumseh high school. George F. Sacks is assistant coach.

Farrar Bennet Coach.

BENNET, Neb., Sept. 14—Homer Farrar is in cahrge of athletics at Bennet high school. He formerly attended the University of Nebraska agricultural college.

Tyler at Benedict.

BEEDICT, Neb., Sept. 14—T. F. Tyler is coaching Benedict high school athletes again this season. Benedict turned out a winning basketball team last winter.

Klaurens at Firth Hi.

FIRTH, Neb., Sept. 14.—R. L. Klaurens is serving his third year as athletic coach at Firth high school.

FOOTBALL BOOMS AT LINCOLN HIGH

Squad Of Grid Candidates Out For Practice Lists Regiment of 150.

Coach W. H. Browne expects over 150 candidates out for football at Lincoln high this fall and plans to have eight full teams in action each night. A quad of sixty men will comprise the first and second strings, while the remainder of the candidates will be dividided into six teams for competition in a Lincoln intra-mural gridiron league.

Bill Parkinson, former Wesleyan athlete, will have charge of the second team, while Ivan Overman and Homer Graves will direct the activities of the football league. Graves also to head track coach and will direct a program of fall track.

Scrimmage This Week.

The physical condition of the first-string candidates caused Coach Browne to announce Monday evening that the first scrimmage of the season would be held this week. A majority of the season would be held this week. A majority of the gridsters battling for berths on the first team are in the pink of phyical trim, having combined a good spring practice with a summer job that produced muscle.

First Team Roster.

Two full teams were running signals Monday afternoon. The "A" team was made up entirely of letter men. The lineup:

Ends—Hussy and Fisher.
Tackles—Skold and Maser.
Guards—Koster and Captain Folger.
Center—Townsend.
Quarterback—Kitchen.
Halfbacks—Haugh and Kimmell.
Fullback—Packer.

Second Team Lineup.

The other team was made up of the following candidates:

End—Kirkham and G. Moore.
Tackles—Empfield and Hackler.
Guard—Austin and Gartner.
Center—Mark Martin.
Quarterback—Armstrong.
Halfbacks—Thomson and K. Tindall.
Fullback—J. Stone.

Stecher Dumps Italian Husky

SAN FRANCISCO, Sept. 14.—(AP)—Joe Stecher of Nebraska successfully defended his claim to the world's heavyweight wrestling championship by defeating Renato Gardini, Italian, in a decision match here last night.

Stcher won one fall and played through the remainder of the two-hour time limit. He took the fall with an inverted body scissors in 50 minutes and 40 seconds.

Rex Reed Coach Ord Hi Athletes

ORD, Neb., Sept. 14.—Red Reed, former Kearney Normal athlete, is coaching at Ord high school this year.

McPherson Is Coach.

DOUGLAS, Neb., Sept. 14.—David T. McPherson, former Cotner college athlete, is the new coach at Douglas high school this year.

Davidson at Bloomfield.

BLOOMFIELD, Neb., Sept. 14.—John G. Davidson of York college is the new athletic coach at Bloomfield high school.

Yost Sumner Coach.

SUMNER, Neb., Sept. 14.—Clyde Yost of Wayne Normal is the new coach of athletics at Sumner high school.

Thompson New Coach.

BEAVER CROSSING, Neb., Sept. 14—W. E. Thompson is i ncharge of Beaver Crossing athletics this years. He is a former York college student and is serving his first year here.

Reserve Games Slated.

The Lincoln high reserves will play a football schedule this year and Coach Browne is anxious to book games, eithe rat home or away. Games already slated follow:

Oct. 16—Beatrice at Lincoln.
Oct. 22—Teachers college high at Lincoln.
Oct. 229—College View at College View.
Nov. 5—Cathedral at Lincoln.

TILDEN FACING LOSS OF CROWN

Big Bill's Knee Injury May Put Him Out of Running In Tennis Fest.

NEW YORK, Sept., 14.—Admirers of William T. Tilden feared today that the national, champion's injured knee may cost him his singles title. In his first round match yesterday at Forest Hills with John Van Ryn of Princeton, Tilden played raggedly, losing one set.

All of the eight American seeded players survived the opening round, as did the leading foreign stars.

"Little Bill" Johnston eliminated Lemuel S. Baker of Kansas City and advanced to the third round when Lionel Ogden and Cranston Holman of California defaulted in order to get home in time for the opening of college.

Feature matches today are Tilden vs. Neil Sullivan; Rene LoCoste vs. Malcolm Hill; Vincent Richards vs. G. M. Lott, jr.; E. G. Chandler vs. Lewis White and A. H. Chapin, jr., vs. Francis T. Hunter.

Injured Knee Under Strain.

FOREST HILLS, N. Y., Sept. 14—(AP)—Upon the ability of William T. Tilden's injured knee to hold up under the strain of daily competition depend his chances of lifting the national tennis championship for the seventh successive year.

The titleholder plainly showed the handicap of his injury yesterday in his opening match, which he won from John Van Ryn, Princeton university star and former junior champion, only after dropping one set and being extended in another, as he refused to take chances of a fresh injury. Provided he sustains no further strain to the ligaments he injured when he fell Saturday in his Davis cup match with Rene Lacoste, Tilden is optimistic of weathering the early rounds without much difficulty.

LaCoste Looms Ahead.

Big Bill's opponent today was one of his proteges, Neil Sullivan of Bethlehem, Pa., while Tsumio Tawara of Japan and Alfred H. Chapin, jr., of Springfield, Mass., loom on ahead. If he reaches the semi-finals, Tilden is likely to find his recent conqueror, LaCoste, waiting for him.

While Tilden continued the battle under a handicap, his leading rivals showed every indication of being at their best. LaCoste, Vincent Richards, William M. Johnston, Jean Borotra, Takeichi Harada and Richard N. Williams all came through the first round with straight set victories. Johnston, as a result of defaults, advanced to the third round and was idle today, waiting for the rest of the field to catch up.

Leading Hitters In Major Loops

AMERICAN LEAGUE.

	G	AB	R	H	Pct
Manush, Tigers	133	448	85	171	.381
Fothergill, Tigers	97	335	54	127	.379
Ruth, Yankees	139	458	126	171	.373
Burns, Indians	138	553	90	220	.362
Heilmann, Tigers	132	473	88	171	.362

Leader a year ago today—Speaker, Indians, .386.

NATIONAL LEAGUE.

	G	AB	R	H	Pct
Hargrave, Reds	95	288	38	107	.372
Christensen, Reds	102	288	39	101	.353
Smith, Pirates	97	268	26	92	.343
Grantham, Pirates	130	407	62	138	.339
Williams, Phillies	92	266	54	96	.336

Leader a year ago today—Hornsby, St. Louis, .350.

Bayard Cops Flag In North Platte

NORTH PLATTE VALLEY.

	G	W	L	Pct.
Bayard	21	17	4	.810
Torrington	21	13	8	.619
Bridgeport	21	12	9	.571
Yoder	21	12	9	.571
Gering	21	7	14	.333
Melbeta	21	6	15	.286

BAYARD, Neb., Sept. 14.—Bayard copped the bunting in the North Platte Valley baseball league this season. Bayard wound up the season by losing to Yoder, 3 to 2. Torrington won a 1 to 0 victory over Gering. Morrill swamped Melbeta, 9 to 1.

Tennis on roller skates is the latest sport in California.

SPORTING GOODS and ATHLETIC EQUIPMENT
LINCOLN SPORTING GOODS CO.
118 No. 13th

DISTRIBUTORS—PEREGOY & MOORE CO., OMAHA, NEB.

Green Gables
The Dr. Benj. F. Bailey Sanatorium
The hospital with the home-like atmosphere that makes one forget the dread of hospital life.
It is worth becoming acquainted with.
Medical, surgical and maternity departments with an entirely separate department for mental cases.

IT'S THE CUT OF YOUR CLOTHES THAT COUNTS

For College a New Style by
Society Brand
You know the general lines—a loose coat, broad shouldered, with high lapels. This new model for Fall is a bit smarter, even, than earlier versions. It's the college man's own style, with exactly the right cut. Trust Society Brand for that! And the fabrics are the rugged, colorful kind you want for the campus. See them!
Try Our Ten Pay Plan
MAYER BROS. CO.
ELI SHIRE, PRES.

NEWSPAPER ARCHIVE®

Wills Crowd Still On Job of Pestering Dempsey

Judge Hurls Wrench Into Plans of Promoter "Tex"

Indiana Court Issues Injunction Forbidding Title Battle by Champion Dempsey and Gene Tunney; Declares Chicago Promoter Has Prior Right To Jack's Services in Tilt With Wills.

BY R. W. GINSBERG.

INDIANAPOLIS, Ind., Sept. 14.—(I. N. S.)—Fight fans who have contributed more than $1,000,000 thus far for the privilege of seeing Jack Dempsey tangle with Gene Tunney, the fighting marine, today stand to have their money refunded, unless the champion's lawyers can block the next move of the Chicago Coliseum club.

In an extra session, adjourning shortly before midnight last night, Judge Clinton H Givan of the Marion county superior court, issued an injunction restraining Jack Dempsey from engaging in any boxing exhibition or prize fight until he has fought Harry Wills, negro challenger. The Coliseum club holds a contract for a Dempsey-Wills fight.

Property Rights Involved.

Judge Givan found that a contract, enforceable in Illinois, existed between Dempsey and the plaintiff for a Harry Wills fight. He ruled that ownership of the contract constitutes "property rights," and, although such a fight would be illegal in Indiana, the state recognizes property rights and his court could not close its doors to the plaintiff's petition.

Attorneys for the Coliseum club declared they would go before a Pennsylvania court and, with the weight of the Indiana court decision behind them, seek to block the impending Dempsey-Tunney fight scheduled for Philadelphia, September 22. What action the Pennsylvania courts will take is conjectural. Judge Givan's opinion said, in part:

Does His Duty, Judge Says.

"The question as to whether the decree of this court will be recognized and enforced by the courts of Pennsylvania has nothing to do with the merits of this case, nor with the duty of this court to decide the question that is presented to it."

The court found that the Chicago Coliseum club had been damaged to the extent of "thousands of dollars," and quoted an ancient statute in which he fou ndthat slave contracts had been enforced in Massachusetts, although that state had anti-slavery laws. He said the Chicago Coliseum club was entitled to the "services" of the champion prior to any other.

The suit was filed here by B. E. Clements of the Coliseum club and backed by Andrew Wiseberg, South Bend, Ind., hotel man, who claims he was financially interested in the Dempsey-Wills match.

Lawyers Head for East.

Attorneys for the Chicago Coliseum club, Judge S. A. Farabaugh and Walter E. Arnold of South Bend and Sol Escarcy, of the Indianapolis law firm of Watson and Escarcy, were in conference today. Escarcy said that Farabaugh and Arnold would return to South Bend this afternoon and probably start tonight for Philadelphia to begin proceedings in the Pennsylvania courts. Farabaugh was confident that the Dempsey-Tunney fight would not be held.

Dempsey's attorneys here refused to comment today on their plans.

"Tex" Ready to Fight.

PHILADELPHIA, Sept. 14.—(INS)—"I will go through with this fight if it is necessary to appeal to the highest court in the land."

This was the statement made today by "Tex" Rickard, fight promoter, in reply to the action of the superior court at Indianapolis in granting an injunction to the Coliseum club of Chicago to prevent the Jack Dempsey-Gene Tunney world's heavyweight championship bout being staged at the Sesquicentennial stadium September 23.

"Most certainly our plans to put on the bout will go right along," added Rickard, "just as if there had been no interference. I know nothing of any contract by Jack Dempsey or Harry Wills to fight for the Chicago Coliseum club.

Approved By Officials.

"I never have opposed the courts and I do not intend to begin doing so now. I figure I have a legal right to stage the heavyweight championship bout at the Sesquicentennial stadium. Gov. Pinchot has approved the contest, likewise Mayor Kendrick and officials of the Sesquicentennial exposition.

"I have signed contracts with Dempsey and Tunney to fight under my direction September 23, and I expect the bout to take place as scheduled. Just what steps I will take now I cannot say. I will have to consult my lawyer first, but I will go through with the fight."

Nortile Not Disturbed.

Gene Normile, manager for Dempsey, it was learned here, was undisturbed by the Indiana injunction. He pointed out that there was the right to appeal from an injunction and did not consider the proceedings obstructive.

Attorneys in Philadelphia pointed out, today that the injunction granted by Judge Givan would have no effect under the Pennsylvania laws, unless suit was entered in civil courts here, and these courts sustained the Indiana judge's ruling.

Last Night's Fights.

At New York—Harry Wallach, New York lightweight, defeated Tommy Cello, California, 10 rounds.

At Newark, N. J.—Jack Sharkey, Boston heavyweight, knocked out Orlando Rivera, Italy, in third round.

At Scranton, Pa.—Lou Bogash, New England middleweight, defeated Billy Vidabeck, Jersey City, 10 rounds.

At St. Paul—Johnny O'Donnell, St. Paul, beat Ray Miller, Chicago, 10 rounds; Carl Tremaine, Cleveland, beat Ray Brehell, Chicago, 10 rounds; My Sullivan, St. Paul, stopped Tony Ross in fourth round; Ritchie Mack, Minneapolis, beat Jackie Cameron, St. Paul, six rounds; Duke Horn, Minneapolis, beat Wally Dempsey, St. Paul, four rounds.

Loder Has Thirty Out at Oakland Hi

OAKLAND, Neb., Sept. 14.—Coach Ed Loder has a squad of thirty candidates out at Oakland high school this fall. Six letter men are included on the squad and the prospect is for a line averaging 150 pounds and a backfield about 155 pounds.

Oakland high has open dates October 1 and Nov. 12, which Coach Ed Loder is anxious to fill. The schedule:

Sept. 24—Bancroft at Oakland.
Oct. 1—Open.
Oct. 8—Wynnewood at Winnebago.
Oct. 15—Decatur at Decatur.
Oct. 22—Tekamah at Oakland.
Oct. 29—Blair at Blair.
Nov. 5—Walthill at Walthill.
Nov. 12—Pender at Oakland.
Nov. 19—Open.

Midland Captain Coach.

CRESTON, Neb., Sept. 14.—Ernest Davis, former Midland college care captain and letter man in football, will coach Creston high school athletics this year.

Metcalf at Page.

PAGE, Neb., Sept. 14.—Donald T Metcalf of Wayne Normal will coach athletics at Page high this year.

Hunt is Re-Elected.

WEEPING WATER, Neb., Sept. 14.—George Hunt has been re-elected athletic coach at Weeping Water high.

DEMPSEY TAKES TRAINING LAYOFF

Champion Jack On Edge and Decides to Help Himself To Day's Vacation.

BY GEORGE BARRY.

ATLANTIC CITY, N. J., Sept. 14.—(I. N. S.)—A long automobile ride was Jack Dempsey's chief bit of exertion so far as training today was concerned.

The champion seems content with his condition in this pre-fight era. With nine days intervening before he confronts Gene Tunney, he weighs only about three pounds more than he figures he will carry into the ring and is generally "tuned up" almost to the point of staleness.

"I'm going to loaf a whole lot more than work from now on," he declared. "I think I could get into the ring right now and fight 15 rounds at top speed. I need a little more punching practice and a little more speed. Won't need to work very hard to get those."

Denate Referee Question.

While Dempsey loafed, the thousand one experts speculated upon the referee, a mighty important job for the simple reason that the Pennsylvania rules give the referee power to make the decision in case the judges disagree.

Also, the referee is the man who has automatic rights to rule on foul blows and alone is vested with the right to disqualify.

Continued pressure is being brought to bear upon Frank Weiner, chairman of the Pennsylvania state athletic commission, to don the refereeing togs. But Weiner insists that he will not take the job.

He would be acceptable to the Pennsylvania fans, who regard Weiner as the highest type of sportsman and a man of unimpeachable honesty.

Sparring Pals Take Rest.

ATLANTIC CITY, N. J., Sept. 14.—AP—Jack Dempsey went into intensive resting again today and a day of peace and good will toward sparring partners was relished by the entire camp.

Tomorrow he will resume his polishing of process with a heavy workout, but the public, which avidly paid its $110 apiece ever since the camp was established here nearly three weeks ago, will be barred.

Dempsey says secrecy is required because he desires to try out a few things which he may use against Gene Tunney.

Camp Visitors Barred.

Even old friends are rallying in such numbers as to constitute a nuisance. From now on, Dempsey irritable and nervous, intends to devote his entire time to the business of getting himself into razor edge. The last public workout yesterday was light, but highly satisfactory.

Dempsey and Tommy Loughran boxed when Martin Burke, New Orleans, 175-pounder, left the ring after two swift rounds. He was bleeding from the nose and mouth.

Dempsey also worked a round with Mike Arnold, after finishing up a speedy session with Herman Auerbach, a welterweight from Salt Lake City.

ADDITIONAL SPORT ON PAGE 13.

THE ? BOX

Q—I am writing you for information in regard to a play that came up recently in our city league. Runners were on first and third, with one out. Batter bunted the ball to the pitcher, who fielded it to first. First-baseman muffed the throw and the runner was safe. The scorer gave the batter a sacrifice and the first-baseman an error. My contention is that the batter should not be credited with a sacrifice hit, but should be charged with a time at bat, although his intention was to sacrifice. I can't understand how he could be credited with a sacrifice but said still he on base. Please give an explanation and quote the rule by which you make your decision.—L. O. D., Pawnee City, Neb.

A—The scorer was right and you are wrong. It was a sacrifice hit for the batter and not a time at bat. In the Scoring Rules in the Official Spalding Guide, Rule 5 says:

"A sacrifice hit shall be credited to the batsman who, when no one is out or when one is out, advances a runner by a bunt hit, which results in the batsman being put out before reaching first OR WOULD SO RESULT IF IT WERE HANDLED WITHOUT ERROR."

The logic of this situation is simple. The batter bunts the ball, thereby serving to advance a runner or runners. In other words, it is a "sacrifice on his part," as he expects to be put out at first. The mere fact that the first-baseman drops the throw, committing an error by reason of which the batter is safe, is not the fault of the batter, who has done his part toward advancing the runner or runners. Whether or not the ball is fielded with or without error at first, the batter is entitled to credit for a sacrifice, which absolves him from a time at bat. The rule says so and that is as it should be. The batter has "sacrificed" his chance to make a clean hit.

This situation, however, must not be confused with one in which the ball is fielded to the base ahead to get a runner, rather than to first to retire the batter. For instance: If a bunted ball is fielded to second in time to retire a runner advancing from first and the runner is safe because of a muff at second or a wild throw by the fielder having ample time to make the play, the scorer should not credit the batter with a sacrifice. In that case, it was not a successful sacrifice. Therefore, it was not a sacrifice hit, but a fielder's choice so far as the batter is concerned and a time at bat for the batter.

Fifty Gridders Out At Grand Island Hi

GRAND ISLAND, Neb., Sept. 14.—Fifty candidates for the Grand Island high school football squad have reported to Coach R. L. Pierce and prospects are bright for a good team. The schedule:

Sept. 24—Alumni at Grand Island.
Oct. 1—Aurora at Grand Island.
Oct. 8—Genoa Indians at Genoa.
Oct. 15—Fremont at Grand Island.
Oct. 21—Kearney at Kearney.
Oct. 29—Lincoln at Grand Island.
Nov. 6—Norfolk at Norfolk.
Nov. 11—Columbus at Grand Island.
Nov. 18—York at York.

Manes at Alexandria.

ALEXANDRIA, Neb., Sept. 14.—Chalmer Manes of Cotner college will be in charge of athletics at Alexandria high school.

Prague High Coach

PRAGUE, Neb., Sept. 14.—Herbert M. Hilgenfeld, former student of Northwestern college, will coach Prague high athletics this year.

GENE PULLS NEW FIGHTING STYLE

Tunney Goes Into a Crouch; Gives Sparring Partners Sound Smacking.

STROUDSBURG, Pa., Sept. 14.—(INS)—With his championship bout with Jack Dempsey less than ten days away, Gene Tunney was idle today. The challenger went out on the road early in the morning and then proceeded to carry out his intention of "playing around a little."

Jimmy Delaney, St. Paul light-heavyweight, is in camp and will work out with Tunney tomorrow. Billy Vidabeck and Harold Mays, who have been Tunney's chief sparring partners, have left camp.

Goes Into a Crouch.

Employing a crouch instead of his usual straight-up posture, Tunney boxed better yesterday than at any previous time during his period of training. The challenger boxed four rounds against Oak Till of Rochester and Harold Mays and uncorked more powerful punches to the body in those four rounds than in any twenty he has boxed during the past week.

Till is exceptionally elusive (Tunney claims he is the hardest man to hit he has ever faced), but Gene reached him hard and often. He landed terrific rights to Oak's short ribs every time he came close to him.

Gives Mays Stiff Passing.

Tunney looked even better against Mays than he did against Till. Mays plunged into him, swinging his left, and Tunney dodged under it coming up with a two-handed body assault that had Mays in a bit of a bad way.

Jack McAuliffe, undefeated lightweight champion of another day, was at the ringside and expressed himself as pleased with Tunney's condition.

Corbett Sends Best Wishes.

James J. Corbett, former heavyweight champion, sent Tunney his best wishes and some helpful advice.

"All you have to do is be careful in the first three rounds," Corbett wrote. "If you get through these you have a much better than an even chance."

Gene In Snarling Mood.

STROUDSBURG, Pa., Sept. 14.—(AP)—The nonchalant lackadaisical Gene Tunney is disappearing as the day of his championship bout with Jack Dempsey approaches. He is being replaced by a grim fighting man, much more suggestive of a marine than the boxer of a thousand epigrams.

The challenger grows more serious each day as he gets closer to fight time. His facial expression is changing and it would not be surprising if he works himself up to such a pitch by the night of September 23 that he may actually snarl at the champion in the ring.

Manager Billy Gibson and Trainer Lou Fink would like to see the mild mannered Tunney almost vicious when he bids for the championship.

Today there was no boxing, but the road program will be resumed tomorrow when Jimmy Delaney will make his initial appearance in a Stroudsburg arena.

Wymore Hi Opens Slate Next Week

WYMORE, Neb., Sept. 14.—Wymore high school athletics are working hard this week preparatory to the opening of the football season next week. E. P. Gembler, former Nebraska Wesleyan athlete, is coaching the squad. The schedule:

Sept. 24—Liberty at Liberty.
Oct. 1—Tecumseh at Wymore.
Oct. 8—Odell at Odell.
Oct. 15—Pawnee City at Wymore.
Oct. 22—Barneston at Barneston.
Oct. 29—Table Rock at Wymore.
Nov. 11—Hebron at Hebron.
Nov. 18—Adams at Adams.
Nov. 25—Liberty at Wymore.

Weinerth at St. Edward.

ST. EDWARD, Neb., Sept. 14.—C. C. Weinerth is coach at St. Edward high again this year.

Arehart at Trenton.

TRENTON, Neb., Sept. 14.—Arthur M. Arenart, former Nebraska Wesleyan and Kearney Normal man, is the new athletic coach at Trenton high school.

Monte Kiffin New Palisade Mentor

PALISADE, Neb., Sept. 14.—Monte Kiffin of the University of Nebraska is the new athletic coach at Palisade Rural high school.

Lawrence at Stockham.

STOCKHAM, Neb., Sept. 14.—Elvin L. Lawrence is the new athletic coach at Stockham high school. He formerly attended Hastings college.

Canon Re-Elected.

HAMPTON, Neb., Sept. 14.—M. E. Canon of York college is in charge of athletics at Hampton high again this season.

Vierson Victor In Trophy Trapshoot

MAYWOOD, Neb., Sept. 14.—H. O. Viersen of White, Neb., lifted the western Nebraska diamond trophy in a Sunday shoot over the local traps. Thirty gunners participated in the program, the feature event being the diamond trophy contest.

Dr B. I. Mills of Maywood, per cent shooter, broke 83 of 100 to defeated the trophy and Viersen, a 70 targets. His handicap gave him credit for 15 extra targets, so he finished with a mark of 100. Viersen will defend the trophy in a shoot at Gothenburg next Friday, Sept. 17.

The new rules governing trophy shooting in Nebraska are stirring up increased interest in the target-busting sport. Shooters of ordinary ability are thus enabled to walk off with the highest honors.

Two Open Dates At Fairbury Hi

FAIRBURY, Neb., Sept. 14.—Fairbury high school has two open dates on its football schedule. Coach A. L. Biehn is anxious to book games for Sept. 24 and October 8.

Hanson at North Loup.

NORTH LOUP, Neb., Sept. 14.—Edward Hanson is again to coach North Loup high school athletics this year.

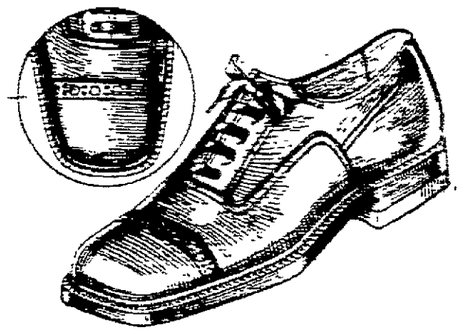

Fine Imported Calf Oxfords

$7

This is an oxford built for heavy Winter service—yet it combines all the smartest style features. It is made in the new autumn shade of calfskin. Barbour-welt, soft toe—with materials and workmanship of high standard.

Downstairs.

MAGEE'S

the house of Kuppenheimer good clothes

Magee's Fancy Hose

Silk and wool hose in new Magee colorings

It's a bright lot of new colorings: a bright lot of new patterns—leave it to us to give you something smart, exclusive and new—

$1

Other Magee's Fancy Hose 75c to $2.00

MAGEE'S

the house of Kuppenheimer good clothes

AN INVESTMENT IN GOOD APPEARANCE

Kuppenheimer

went to college for this style

We show you the "U" model—the universal choice of university men. It has the correct collegiate features—the three button, easy hanging front; the natural shoulders and wide, straight trousers. And it's tailored as only Kuppenheimer knows how.

Banff Blue is the new range of indigo hues. Chutney is the spicy, tangy brown tones.

MAGEE'S

the house of Kuppenheimer good clothes

Brighter Hats for Men

A recent Associated Press despatch from London says that Mayfair hatters are introducing bright shades in soft hats. These colors were originated and introduced by the C & K shop and thousands of dozens of these wonderfully beautiful hats have brightened the corners where they are. Wearers of Knapp-Felt hats are assured of the newest styles while they are *new*. We are glad to show you the latest shapes and colors.

MAGEE'S

—the house of Kuppenheimer good clothes

NEWSPAPER ARCHIVE®

Market Quotations

GRAIN MARKETS.

By the Associated Press.

CHICAGO, Ill., Sept. 14.

Heavy short covering by houses with eastern connections was largely responsible for attaining higher levels in the wheat market here today. Bulls were more aggressive than usual, because of the sustained strength in Liverpool and the unfavorable weather conditions in Canada. Strength in Winnipeg also held to lift values. Fluctuations were rapid when selling orders increased on the advances.

Wheat closed strong at a net gain of 1⅛ to 3c, corn was unsettled, ⅜c lower to ⅛c higher, oats firm at a ⅛ to ⅝c gain and provisions 2½c higher to 7½c down.

Weather conditions over the northwest were said to be unfavorable for the movement of the crop, further rains being reported in parts of Manitoba and Saskatchewan. Advices also were current that little cash grain was pressing for sale on the Canadian market. This apparently was the basis for much of the strength at Winnipeg.

Firmness in the Liverpool market was said to be largely due to the strong ocean freight rates. There was a fair general inquiry for wheat and an absence of any re-seller offers.

There was a rush to buy wheat here shortly after trading started which quickly carried the market upgrade. Commission houses were active buyers and shorts scurried to cover.

Lateness of the growing crop attracted attention of corn traders and tended to give additional firmness to the corn market.

Corn and oats were higher, with wheat and on some favorable weather considering the strength in wheat. However, corn mode a poor reseonse to the upturn in that grain and ran into selling orders on the bugles. Cash demand continues relatively slow. Official reports indicate that the damage to the oats crop in shock has been rather serious in some sections. Commission houses were fair buyers.

Chicago Range of Prices.

(From the Updike Grain Co., 724-25 Terminal Bldg.)

CHICAGO, Ill., Sept. 14.

	Open	High	Low	Close	Yest.
Wheat					
May..	141¼–	143½	141¼–	142¾3	140⅝–
Sept..	133½	136½	133½	135½–	132¾
Dec..	135⅞–	138⅝	135⅞	135–⅛	135¼–
Corn					
May..	91¼–	92	91⅛	91¼–	91⅛–
Sept..	79¼–	79¾	78¾	78⅝	79
Dec..	84⅞5	85½	84⅝	84⅞5	84⅝–
Oats					
May..	47¼	47⅝	47¼	47⅜–	46⅞7
Sept..	38	38⅝	38	38⅝	37¾
Dec..	42⅝–	42⅞	42⅝	42¾–	42⅝–
Rye					
May..	105½	106½	105⅝	106⅞	104⅝
Sept..	94½	95⅝	94½	95⅝	93½
Dec..	99	100⅝	99	100⅛	98⅞
Lard					
May..	1385	......	......	1385	1387
Sept..	......	......	......	1462	1460

Kansas City Range of Prices.

(From Lamson Bros. Co., 603 First Nat'l Bank Bldg.)

KANSAS CITY, Mo., Sept. 14.

	Open	High	Low	Close	Yest.
Wheat					
Dec..	131⅛	132¼	130⅛	131⅝	129⅛
May..	136	136¼	135	136¼	133⅜
Sept..	......	......	......	130⅛	......
Corn					
Dec..	83	83¼	82½	82⅝	82¼
May..	88⅜	88⅞–	88¼–	88⅜	88¼–
Sept..	......	......	......	80⅜–	......

DAILY CARLOT RECEIPTS.

(Furnished by the Updike Grain Co.)

LINCOLN, Neb., Sept. 14.

	Today	Yest.
CHICAGO—		
Wheat	52	124
Corn	45	122
Oats	53	155
OMAHA—		
Wheat	61	105
Corn	25	34
Oats	8	33
KANSAS CITY—		
Wheat	78	342
Corn	10	32
Oats	8	18

CASH GRAIN MARKETS.

(Cash grain markets from Updike Grain Corporation, room 724-25 Terminal Bldg., Lincoln, Neb.)

Chicago Cash Grain.

CHICAGO, Sept. 14.

BARLEY—54@70c.

WHEAT—2 red, $1.37½; 4 red, $1.29, 1 hard, $1.41@1.43¼, 3 hard $1.37¼@1.39; 4 hard $1.29, 6 hard, $1.26; sample grade hard, $.75@1.20½; 1 yellow hard $1.45¾; 2 yellow hard, $1.37¼ sample grade yellow hard, 81c; 5 mixed, $1.23.

CORN—1 mixed, 77@78¾c, 5 mixed, 75c; 6 mixed, 72½@73c; 2 yellow 83@84c; 3 yellow 82@½c; 4 yellow 81½c; 4 yellow 80c; 6 yellow 76½@78c; 2 white, 83½c; 4 white 79@81c, 5 white 80c; sample grade 65@73c.

OATS—1 mixed 33c; 1 red, 45c; 2 white, 42¾c; 3 white 39¾@41c; 4 white 34@35½c; sample grade 26@37½c.

RYE—3 red, 93½c.

Omaha Cash Grain.

OMAHA, Sept. 14.

WHEAT—2@3c up; 2 hard, $1.17; 3 dark hard smut, $1.31; 1 hard $1.31½@1.37; smut $1.31½@1.32; 2 hard, $1.32@1.34½; smut $1.28@1.33; 3 hard smut $1.30@1.32½; 4 hard smut $1.22@1.26½ 5 hard $1.28@1.30, smut $1.26@1.30; 1 hard $1.30@1.36; 2 hard $1.28@1.31 sample grade s $1 22@1.29; 1 mixed, $1.32½, 2 mixed $1.17@1.32½; 4 mixed, $1.18@1.22.

CORN—Unchanged; 2 white 79c; 2 mixed 80c; sb 81½c; 3 mixed 79c, sb 81c; 4 mixed 78c; 6 mixed, 73½c.

OATS—½@1c up; 2 white 42c; sb 43¼c; 3 white, 40c; sb 40½c; 4 white, 39@½c.

RYE—2c up; 2 red, 89c.

MIXED GRAIN—2 rey $1.17; 3 red, $1.17.

Kansas City Cash Grain.

KANSAS CITY, Sept. 11.

WHEAT—2@3c up; Fair demand; 1 hard, $1.33¾@1.39; 2 hard, $1.31¾@1.39; 3 hard, $1.36; 1 dark hard, $1.33½@1.39½; 2 dark hard, $1.33@1.39½; 3 dark hard, $1.36@1.38; 1 red, $1.35@1.36½; 3 red, $1.35; 1 mixed, $1.32¼@1.34; 2 mixed $1.32½@1.33.

CORN—1½@2c up; 2 yellow 85½@86c 3 yellow 84½c; 4 yellow 82c; 5 yellow 80c.

OATS—½c up; 3 white 44½c.

St. Louis Cash Grain.

ST. LOUIS, Sept. 14.

WHEAT—1@½c up; 1 red $1.39½@1.40; 2 red $1.38@½; weevely $1.37; 5 red $1.30@1.31; 1 rg. $1.32@1.37½; 2 rg. $1.32@1.36½; 2 red smut. $1.36; 2 s $1.38½; 3 hard, $1.38½; 1 yellow hard $1.93; 3 yellow hard $1.39; 3 yellow hard $1.38; 3 mixed $1.36; 4 mixed $1.35.

CORN—Steady to 1c lower; 1 mixed 82c; 2 mixed, 82@½c; 3 mixed 80½c; 4 mixed 80c; 2 yellow 82½c; 3 yellow, 81@½c; 4 yellow 79½c; 6 yellow 78@½c sample grade yellow 76c; 2 white 53@½ 3 white ntg; 6 white 77@½c.

OATS—½@⅝c up.

New York Money.

By the Associated Press.

NEW YORK, Sept. 14.

CALL MONEY—Firm; all loans, 5; closing bid, 5.

TIME LOANS—Firm; mixed collateral, 60-90 days, 4¾@4⅞; 4-6 months, 4⅞@5.

PRIME MERCANTILE PAPER—4½.

Kansas City Hay.

By the Associated Press.

KANSAS CITY, Mo., Sept. 14.

HAY—Steady; receipts, 35 cars.

TODAY'S PRICES

Heavy Hens 19c
Light Hens 16c
Leghorn Hens 14c
Stags and Roosters 10c
Leghorn Springs 17c
Springs 20c
Eggs, straight farm run 28c

MAX MOZER.

124 So. 9th. Phone B2323

Poultry & Eggs

Wilson & Dana

Phone B3325—Established 1893. 216-18 So. 7th St. Pays cash for

Heavy Hens, lb. 19c
Light Hens, lb. 16c
Cocks, lb 10c
Leghorn Hens, lb. 14c
Colored Springs, lb. 20c
Leghorn Springs, lb. 16c

Western Poultry Co.

7th and L Sts.

NEW YORK STOCK MARKET.

By the Associated Press.

NEW YORK, Sept. 14.

Selling pressure was lifted from today's stock market with the result that the general list swept forward in one of the most impressive buying demonstrations in recent weeks. There was nothing in the day's news to account for the sudden shift of speculative sentiment, but a rather general feeling existed that the recent reaction had sufficiently corrected the weakened technical position of the market.

Although call money again renewed at 5 per cent and the Federal Reserve report showed a slight increase in brokers loans for the week ended last Wednesday, the credit situation was no longer a cause of speculative uneasiness. The rapid absorption of recent loans, including the $15,000,000 government of Finland issue offered today was accepted as proof of a strong underlying investment demand. Current earnings and sales reports continued to give evidence of business prosperity in widely separated lines of business.

Motors which have been under pressure recently, on rumors of further price cuts and a falling off in sales, received better buying support. Mack Trucks, which has been under pressure for over a week, opened 2 points lower at 112, but had rallied above 115 by early afternoon and General Motors was selling 5 points higher.

Heavy buying of the amusement shares reflected the appeal made to the speculative imagination by the recent talking pictures placed on the market. Warner Brothers Pictures A, which sold as low as 12 earlier in the year, continued its sensational advance by soaring 6 points to a new record high above 65. Fox Film, Pathe, Famous Players and Loews moved up 2 to 4 points.

Renewed strength of Public Service of New Jersey was accompanied by rumors that the stock would be split on a 5 to 1 basis and a dividend of $1.20 annually declared on the new stock, which is equivalent to $6 on the present stock, which now pays $5. Tobacco, steel, copper, oil and merchandising shares also presented several points of strength.

Speculative interests in the rail shares was confined largely to the southern issues.

Price movements were still confused at the opening of today's stock market, but the tendency seemed to be toward higher levels. Rails were in better demand, Atchison showing an initial gain of 1½ points. Pools were again active in a number of specialties, Lambert touching a new high record. Some of the low priced motors appeared to be under pressure.

The closing was strong. Total sales approximated 1,500,000 shares.

New York Stock List Close.

By International News Service.

Ajax Rubber	9
American Can	57
American Beet Sugar	21¾
Allis-Chalmers	89
American Car & Foundry	103⅞
American Linseed	40¼
American Locomotive	106⅞
American Smelting	148¾
American Steel Foundry	44⅞
American Sugar Refining	75⅝
American Tel. & Tel.	147
American Woolen	32⅛
American Zinc	7
Anaconda	50
Atchison	155¾
Atlantic, Gulf & West Indies	40
Baldwin Locomotive	119¾
Baltimore & Ohio	107¾
Bethlehem Steel	47¾
Butte & Superior	10⅞
California Petroleum	32⅜
Canadian Pacific	166¾
Chesapeake & Ohio	159
Chicago & Northwestern	81¼
Chile Copper	33¼
Colorado Fuel	47¼
Columbia Gas & Electric	81⅝
Consolidated Gas	109½
Corn Products	44¾
Crucible Steel	73⅞
Delaware & Hudson	176⅜
Erie	33
Erie 1st pfd.	42½
General Electric	90¾
General Motors	147⅝
Goodrich	50¼
Great Northern Pr.	79⅝
Great Northern Ore	21
Illinois Central	125¼
Inspiration Copper	25⅛
International Nickel	37
International Paper	60
Kennecott Copper	56½
Lehigh Valley	88½
Marine	6½
Miami Copper	15
National Enamel & Stamp	28⅞
New York Air Brake	44½
New York Central	144⅛
N. Y., N. H. & H.	45⅜
Norfolk & Western	164¼
Northern Pacific	80
Pure Oil	27¼
Pennsylvania	54⅞
People's Gas	126½
Pressed Steel Car	41
Ray Consolidated	14
Reading	94
Republic Iron & Steel	61
Southern Pacific	107¾
Southern Railway	127¼
Studebaker	61
Texas Co.	54⅜
Tobacco Products	114½
Union Pacific	160½
United Cigar Stores	98¾
U. S. Industrial Alcohol	78
U. S. Rubber	66⅛
U. S. Steel	148½
U. S. Steel pfd.	126⅝
Westinghouse	69¾
White Motors	58⅜
Willys-Overland	26⅛
Sinclair Oil	21⅛
Nevada Consolidated	13¾
Texas Pacific Coal & Gas	15¼
Coca Cola	164⅝
Freeport Texas	27¾
General Asphalt	86⅝
Gulf States Steel	71¼
International Harvester	131
Louisville & Nashville	138½
Mack Truck	114⅝
Marland Oil	59
Mid-State Oil	1
Mullins Body	14
National Department Stores	26¼
Owen Bottle	79½
Pacific Oil	1⅝
Pan-American Petroleum	67¼
Produc. & Ref'g	13½
Royal Dutch	50⅝
Sears Roebuck	56¼
St. Louis & San Fran	101
Simms Petroleum	18⅜
Stewart Warner	66⅜
United Drug	167¼
Vanadium Steel	39½
Chrysler Motors	35⅞
Standard Oil of N. J.	43¼
Standard Oil of Calif	62¼
American Sumatra	37⅞
Kansas City Southern	48⅜
Pittsburgh & West Virginia	108
Wilson & Co.	10
Pullman	194¼
North American	54⅝
Western Union	153
Kelly-Springfield	13½
Great Western Sugar	100⅞

Turpentine and Rosin.

By the Associated Press.

TURPENTINE—Savannah, 55½c; New York, 91½@92c.

ROSIN—Savannah, $12.25@12.45; New York, $14.25.

Liberty Bond Prices.

NEW YORK, Sept. 14.

Opening Liberty bond quotations: 3½'s, 100.18; first 4¼'s, 101.26; second 4¼'s, 100.20; third 4¼'s, 101.4; fourth 4¼'s, 102.9; new 4¼'s, 107.13; new 4's, 103.18; new 3¾'s, 101.13.

Closing Liberty bond quotations: 3½'s, 100.17; first 4¼'s, 101.28; second 4¼'s, 100.18; third 4¼'s, 101.3; fourth 4¼'s, -02.7; new 4¼'s, 107.18; new 4's, 103.19; new 3¾'s, 101.18.

New York Cotton.

By the Associated Press.

NEW YORK, Sept. 14.

COTTON—Futures opened steady; October, 16.96c; December, 17.14c; January, 17.21c; March, 17.40c; May, 17.60c.

Futures closed easy, 20 to 22 points down; October, 16.74@16.78c; December, 16.93@16.94; January, 17.00@17.02c; March, 17.25@17.26c; May, 17.40@17.44c.

Spot, quiet; middling, 17.85c.

Chicago Cash Grain.

(By the Associated Press.)

CHICAGO, Sept. 13.

WHEAT—No. 2 red, $1.37½; No. 3 hard, $1.37¼@1.39.

CORN—No. 2 yellow, 83@84c; No. 2 white, 83½c.

OATS—No. 2 white, 42¾; No. 3 white, 39¾@41c.

RYE—No. 3, 93¼c.

BARLEY—54@71c.

TIMOTHY SEED—$5.35@5.75.

CLOVER SEED—$26.50@33.50.

LARD—$14.62.

RIBS—$14.75.

BELLIES—$17.25.

POULTRY and EGGS

C. MOZER & BROS

11TH & K STS.

LIVESTOCK MARKETS.

By the Associated Press.

OMAHA, Neb., Sept. 14.

CATTLE—10,500; a moderate Tuesday run of cattle was reasonable for further activity in the market for beef steers and prices ruled steady to stronger 'fu anything good enough to attract competition. Choice handy weight steers made a new top of $11.50 and there was quiet a few of the better grades of steers selling around $11.40@11.50. Grass beeves also ruled strong, although the demand came largely from the feeder buyers and packers confined their purchases largely to the plainer offerings. Cows and heifers ruled fully steady and stocker and feeders strong.

Closing: Cattle, fed steers and yearlings uneven, mostly steady; bulk $9.75@11.25; weighty steers $11.35; fed yearlings $11.40; medium weights $11.65; other killing classes, mostly steady; stockers and feeders steady to strong; bulk fed heifers $9.00@10.00, grass heifers $6.00@7.00; grass cows $4.50@5.50; low cutters and cutters $3.75@4.25; bulk medium bulls, $4.25@5.00; practical veal top $11.00; heavy calves $6.00@7.50; stockers and feeder steers $6.75@8.55; few loads up to $9.00.

HOGS—8,500; sharply lower trends elsewhere proved a depressing influence on local prices today and losses of 25@50c were apparent on practically all practically top $13.60.

Closing: Hogs, uneven, 25@40c lower; 160@220 lbs., averages $13.25@13.50; practical top $13.60; bulk 250@300 lbs., butchers, $12.50@13.00; smooth packing sows 375 lbs., down $10.75@11.50; few up to $11.75; rough and heavy $10.00@10.75; bulk all sales, $10.50@13.25; average cost Monday $11.52; weight 293.

Tuesday's Representative Sales.

No.	Av.	Dk.	Price	No.	Av.	Dk.	Price
35	440	...	$10.25	33	408	...	$10.50
30	379	...	10.75	62	333	370	11.00
62	300	...	11.25	53	343	...	11.30
46	331	...	11.50	44	297	160	11.65
55	309	80	11.75	79	239	...	11.90
56	272	...	12.00	33	132	...	12.75
38	290	...	13.00	69	230	...	13.25
86	175	...	13.30	105	174	...	13.55
31	150	...	13.75				

SHEEP—30,000; with another light supply at hand fat lambs, ruled steady to 25c lower with the best kinds held higher, but unsold at midsession. Trade in feeders was slow with few early sales steady prices. Demand for feeding and breeding stock was good and prices held steady with Monday.

SHEEP—lambs steady to 25c lower; bulk fat range lambs, $13.85@14.00; top $14.15; natives $13.00@13.75; sheep and feeders steady; ewes top $6.50; bulk feeding lambs $13.00@13.25; top $13.60.

Chicago Livestock.

(U. S. Department of Agriculture.

By the Associated Press.

CHICAGO, Sept. 14.

HOGS—22,000, very uneven, light hogs mostly 50@75c lower than yesterday's best prices. Medium weight butchers mostly 25@40c off; heavy butchers, and desirable packing sows mostly steady, weighty packing sows and rough kind slow; tending lower, pigs, sharing light hog decline top $14.10; bulk desirable 210 lbs., down, $13.40@14.00; bulk better grades 220@250 lbs., $13.00@13.75; most 260@325 lbs., butchers, $12.00@13.00, most light and handy weight packing sows, $10.50@11.35; bulk desirable slaughter pigs, $12.75@13.25; heavy weight $11.75@13.60; medium weight $13.00@14.00; light weights, $13.00@14.10, light lights $13.00@14.00; packing sows $9.50@11.75; slaughter pigs, $12.00@13.60.

CATTLE—15,000; all grades of fed and grass steers, steady to strong; choice fed steers, all weights very scarce, active, best yearlings $11.50; good to chloce, kind quotable considerably higher, 1,462 lbs., bullocks $11.35; some 1,667 lbs., averages $10.90; western grassers early $7.50@8.00; vealers 50c higher at $13.00@14.00; heavy classes steady.

SHEEP—26,000; slow; early sales on fat lambs, mostly 25c lower than Monday; no westerns sold; bulk natives $13.75@14.00; culls, steady at $10.00@11.00; sheep, steady, bulk fat ewes $5.50@7.00; feeding lambs steady to weak with Monday's close; or fully 25c lower than the best time, top $14.75; bulk $13.50@14.50; short deck 87 yearlings breeding ewes $13.76.

St. Louis Livestock.

ST. LOUIS, Sept. 14.

CATTLE—10,000; market steady; native beef steers $6.00@11.75; yearlings steers and heifers $9.75@11.25; cows, $4.00@7.75; stockers and feeders $5.00@8.50; calves $5.00@12.75; canners and cutters $4.00@4.50.

HOGS—15,500; market 25@40c lower, mixed and buechers $12.15@13.75; good heavies $12.75@13.75; roughs $10.00@11.00, lights $13.25@14.10; pigs $13.25@14.00; bulk $13.60@14.10.

SHEEP—23,500; market steady; spring lambs $13.75@14.25; medium to good $12.00@13.75; ewes good to choice $10.00@12.00; common to medium $8.00@9.00, canners and cutters $1.00@2.0.

Kansas City Livestock.

(U. S. Department of Agriculture.)

(By the Associated Press.)

KANSAS CITY, Sept. 14.

CATTLE—Receipts, 20,000; calves, 5,000; grain fed steers and yearlings fully steady; early top yearlings, $11.00; some held higher; medium weights and heavy steers, $10.75; several weighty steers, $10.25@10.50; mixed yearlings, $10.75; western grassers very slow, few opening sales barely steady; grass cows steady to 15c lower; butcher cows mostly $4.50@5.75; low cutters, $3.50@3.60; grass heifers fully steady; upwards to $7.50; bulls, weak. Vealers and calves fully 50c lower, top veals, $12.50; stockers and feeders steady, lighter weights receiving most attention.

HOGS—Receipts, 6,000; uneven; desirable 225 pounds down 15@25s; mostly 25c lower; light off more; medium and heavy butchers steady to 10c lower; top $13.85 and on 190 pounds; bulk of sales, $12.00@13.65; desirable 180-225 pounds mostly $13.50@13.80; 240 and 375 pounders, $12.00@13.75; packing sows, $9.75@11.25; stock pigs, steady, $13.00@14.35.

SHEEP—Receipts, 15,000; lambs uneven, generally steady; top westerns, $14.15; others mostly, $14.00@14.10; sheep steady; top ewes, $6.75.

Sioux City Livestock.

(By the Associated Press.)

SIOUX CITY, Ia., Sept. 14.

CATTLE—Receipt, 3,500; market fairly active; killers, steady to strong; stockers steady; fat steers and yearlings, $8.00@11.25; bulk, 10.00@11.00; fat cows and heifers, $6.00@10.50; canners and cutters, $3.50@4.25; grass cows and heifers, $4.25@7.00; veals, $5.00@13.00; bulls, $4.50@8.00; feeders, $6.00@8.50; stockers $5.50@8.25; stock yearlings and calves, $5.00@8.25; feeding cows and heifers, $4.65.

HOGS—Receipts, 6,000; market uneven, steady to 40c lower; top, $13.60; bulk of sales, $10.50@13.50; lights, $13.25@13.50; butchers, 11.75@13.00; mixed $11.25@12.50; packers, $9.75@11.75; stags, 9.00@9.75; pigs, $12.00@14.50.

SHEEP—Receipts, 1,000; market steady to 25c lower.

St. Joseph Livestock.

(By the Associated Press.)

ST. JOSEPH, Sept. 14.

HOGS—Receipts, 4,500; market 15 to 25c lower; top, $13.85; bulk of sales, $12.00@13.60.

CATTLE—Receipts, 4,000; market steady to 15c higher; bulk steers sales $7.50@10.50; top, $10.70; cows and heifers, $3.75@10.00; calves, $4.50@10.35; stockers and feeders, $5.50@8.40.

SHEEP—Receipts, 6,000; market steady to weak. Lambs, $13.00@14.25; ewes, $5.50@6.75.

South St. Paul Livestock.

(U. S. Department of Agriculture.)

(By the Associated Press.)

SOUTH ST. PAUL, Minn., Sept. 13.

CATTLE—, Receipts, 2,800; run largely she stock with few desirable offerings; best yearling unsold; few loads desirable heifers, $6.50.

HOGS—Receipts, 5,500; light weights, 50c lower than Monday's general trade, bulk, $13.25.

SHEEP—Receipt, 3,000; few early native lambs, $12.50@13.50.

New York Money.

By the Associated Press.

NEW YORK, Sept. 14.

BAR SILVER—61⅝c.

MEXICAN DOLLARS—46⅞c.

London Money.

By the Associated Press.

LONDON, Eng., Sept. 14.

BAR SILVER—28 5-16d. per ounce.

MONEY—3⅜ per cent.

DISCOUNT RATES—Short bills, 4 9-16 per cent; three months' bills, 4½@4 9-16 per cent.

Minneapolis Flour and Bran.

By the Associated Press.

MINNEAPOLIS, Minn., Sept. 14.

FLOUR—Unchanged; shipments, 77,051 barrels.

BRAN—$21.00.

New York Coffee.

By the Associated Press.

NEW YORK, Sept. 14.

COFFEE—Spot, easy; freer offerings; Rio No. 7, 17¾; Santos, No. 4, 22½; futures steady; September, 17.42c; December, 16.75.

Grain Notes

CHICAGO, Ill., Sept. 14.—(AP)—Spring wheat in the corn belt suffered in quality as well as in progress of threshing, observes a private agency report after a fortnight of heavy rain. Down stalks and moulding of corn ears are noted, with a delay in maturity.

An observer wires from Mason City, Ia., that two more weeks without heavy frost will see virtually all corn in that region safe. Between Iowa Falls and Mason City he notes corn fully 50 per cent safe, with the balance in the late milk stage.

From Montreal the reports are of an absence of ocean tonnage, with elevators full and fifty grain boats in the harbor awaiting unloading. It is suggested that a factor in the availability of sea going space is that the fact the coal interests are ready to pay higher rates than grain shippers.

The current weather news from Canada is optimistic, with the harvest reported getting back to normal swing after heavy downpours over the western provinces.

A feature in corn is that while traders regard the market a weather affair, and with reports of cool and rainy weather obtaining over much of the belt, bulls are receiving little help.

Oats and rye continue to show little independent strength, following along with the inclination of wheat and corn.

LINCOLN POULTRY AND EGGS.

(Quotations by Samuel L. Shostak.)

LINCOLN, Neb., Sept. 11.

EGGS—Strictly fresh honest farm run, 27c.

POULTRY—Hens, heavy, 19c; light, 16c; Leghorns, 14c; springs, 20c; Leghorn springs, 17c; cocks and stags, 10c.

LINCOLN HOG MARKET.

LINCOLN, Neb., Sept. 11.

HOGS—Lights, 125 to 175 lbs., $12.75; 175 to 250 lbs., $12.25@12.50; 250 to 300 lbs., $12.00@12.25; packing sows, $8.00@9.00; stags, $7.00@8.00; top, $12.75.

Duluth Flax.

By the Associated Press.

DULUTH, Sept. 14.

FLAX—Close, September $2.36⅝; October $2.36⅝; December $2.36¾; November $2.37¼.

New York Produce.

(By the Associated Press.)

NEW YORK, Sept. 14.

BUTTER — Steady to firm; receipts 12,401; creamery higher than extras, 45@45½c; creamery extras, 92 score 44½@45c.

EGGS—Steady; receipts, 29,509.

CHEESE — Firm; receipts, 150,153; whole milk flats, fresh fancy to fancy special, 24½@25c.

Chicago Egg Market.

(By the Associated Press.)

CHICAGO, Sept. 14.

EGGS—Refrigerator firsts, November, 34c; refrigerator standards, December 36¼; butter: Fresh standards, September, 41¼c; storage standards, December, 43⅜c.

LINCOLN CASH GRAIN.

LINCOLN, Neb., Sept. 11.

Following are the cash prices paid for grain today at Lincoln:

WHEAT—No. 2 hard, $1.30.

CORN—No. 3 yellow or white 73c.

New York Poultry.

By the Associated Press.

NEW YORK, Sept. 11.

POULTRY—Live, steady; no freight quotation; broilers by express, 23@32c fowls, by express, 21@30c; dressed steady; prices unchanged.

Foreign Exchange.

Quotations in Cents.)

By the Associated Press.

NEW YORK, Sept. 11.

FOREIGN EXCHANGE—Steady. Great Britain demand 4.85; cables, 4.85¼; sixtey day bills on banks, 4.81; France demand 2.86½, cables 2.86½; Italy demand 3.58; cables, 3.60; Demond Blegium, 2.73½; Germany, 23.81¾; Holland 40.06; Norway, 21.90; Sweden, 26.73½, Denmark, 26.55; Switzerland, 19.33; Spain, 15.30; Greece 1.19, Poland, 11.37½; Czechoslovakia, 2.96; Jugo Slavio 1.77, Austria, 14.12½, Rumania .50¼, Argentino 40.56¼; Brazil 15.25; Tokyo, 48.43¾, Shanhai, 68.37½; Montreal, 100.14 1-6.

New York Sugar.

NEW YORK, Sept. 11.

By the Associated Press.

SUGAR—Raw, unchanged at 4.43c for Cuban, duty paid; no sales, futures less active and movements narrow and irregular. Little selling for outside account trade interests and short covering. Noon prices 2 point higher to 1c new lower.

Refined unchanged to 5 points higher; list quotations ranging from 5.65@5.80c for fine graulated and with only light inquiry.

Sugar futures closed barely steady; approximately sales 26,000 tons. September, 2.64c; December, 2.70c; January, 2.73c; March, 2.66c; May, 2.75c.

Chicago Potatoes.

CHICAGO, Sept 14.

POTATOES—Receipts 218 cars; on track 269; total U. S. shipments 825; trading fair; market about steady on early Ohios and Idaho whites; weak on other stock; Wisconsin sacked rounds whites, $2.50@2.75; bulk $2.40@2.60, Minnesota sacked Round White $2.50@2.55; sacked early Ohios $2.50@2.65; Idaho sacked Rurals $2.50@2.75.

Minneapolis Cash Quotations.

MINNEAPOLIS, Sept. 14.

By the Associated Press.

WHEAT—Receipts 431 cars; compared to 486 cars a year ago. Cash: No. 1 northern $1.41½@1.44½; No. 1 dark northern spring choice to fancy, $1.49⅝@1.52¼; good to choice $1.45⅜@1.48⅛, ordinary to good $1.42⅛@1.15;.. No. 1 hard springs, $1.44⅛@1.53½; No. 1 dark hard Montana on track, $1.37⅛@1.45⅛; to arrive $1.37⅛@1.44⅛; Mary $1.48, September $1.40⅛; December $1.43⅞; September winter, $1.32¼.

CORN—No. 3 yellow, 82@82½c.

OATS—No. 3 white, 39¼@39¾c.

BARLEY—53@65c.

RYE—No. 2, 94⅜@95¾c.

FLAX—No. 2 34¼@2.35¼

New York Metals

NEW YORK, Sept. 11.

By the Associated Press.

COPPER—Dull; electrolytic, spot and futures, 14¾ asked.

TIN—Easy, spot and nearby 68.87; futures 66.75.

IRON—Steady; prices unchanged.

LEAD—Easy; spot, $8.75.

ZINC—Steady; East St. Louis, spot futures, 7.47.

ANTIMONY—Spot, $16.50.

Chicago Produce.

(By the Associated Press.)

CHICAGO, Sept. 13.

BUTTER — Higher; receipts, 13.086 tubs; creamery extras, 43¼c; standards, 41⅛c; extra firsts, 41½@42¼c; firsts, 37½@40c; seconds, 33@36c.

EGGS — Unchanged; receipts, 9,248 cases.

Kansas City Produce.

(By the Associated Press.)

KANSAS CITY, Sept. 14.

EGGS—1c higher; firsts, 34c; seconds, 29c.

BUTTER—Creamery 1c higher, 46c.

Chicago Poultry.

(By the Associated Press.)

CHICAGO, Sept. 13.

POULTRY—Alive, unsettled; receipts 15 cars, fowls 20@25c; springs, 23@24½c; turkeys, 34c; roosters, 18c; ducks, 24c; geese, 17c.

MAINE RE-ELECTS GOV. BREWSTER

State's Four Congressman, All Republicans, Are Victorious.

PORTLAND, Me., Sept. 14.—(By the Associated Press.)—Maine went solidly republican in the biennial state election yesterday and the result as a political barometer was interpreted differently today by republicans, and democrats.

Gov. Ralph C. Brewster was reelected by a majority of 20,000 or more over his democratic opponent, Ernest L. McLean, mayor of Augusta. The state's four congressmen, all republicans, were reelected.

Two years ago Brewster beat W. R. Pattangall, democrat by 36,655.

The total vote yesterday was 67,000 less than that cast two years ago.

THE LINCOLN STAR

Classified Advertising

The Lincoln Star is a member of The Association of Newspaper Classified Advertising Managers, which includes leading newspapers throughout the country, and has for its aim the elimination of fraudulent and misleading classified advertising. The Lincoln Star as well as every other member of the Association, endeavors to print only truthful Want Ads and will appreciate having its attention called to any advertisement not conforming to the highest standard of honesty.

Ads ordered for seven times and stopped before expiration will be charged for only the number of times the ad appeared and adjustment made at the rate earned.

Special rates for yearly advertising upon request.

Careful attention given to mail orders. Cash in full must accompany out-of-town advertisement.

Advertising offered for irregular insertions takes the one time rate. No ad is taken for less than a basis of three lines.

All ads are restricted to their proper classifications and to the regular Lincoln Star style of type. The publishers reserve the right to edit or reject any classified advertising copy.

CLASSIFIED ADVERTISING INFORMATION.

be responsible for more than one incorrect insertion.

The individual advertisements under the following classifications are arranged in ALPHABETICAL order for quick reference.

CLASSIFIED ADVERTISING RATES.

Daily rate for consecutive insertions. Count six average words to a line. These special cash rates apply to advertising paid for within seven days after last inserted immediately. The Star will not Errors in advertisement should be reported immediately. Minimum cash rate is 36 cents.

Cash rate per line per day:

1 Time 12
3 Times 10
7 Times 09

These offices are open to receive advertisements from 7:00 a. m. to 10:00 p. m. daily. All advertisements received up until 11:30 p. m. will appear in all city editions the same day. All ads received between 12:30 p. m. and 10:00 p. m. will appear in all editions the following day.

PHONE YOUR CLASSIFIED AD B1234

CLASSIFIED INDEX.

ANNOUNCEMENTS:
1—Deaths.
2—Cards of Thanks.
3—In Memorium.
4—Flowers and Mourning Cards.
5—Funeral Directors.
6—Monuments and Cemetery Lots.
7—Personals.
8—Religious and Social Events.
9—Societies and Lodges.
10—Strayed, Lost, Found.

AUTOMOTIVE:
A—Automobile Agencies.
11—Automobiles for Sale.
12—Auto Trucks for Sale.
13—Auto Accessories, Tires, Parts.
14—Garages—Autos for Hire.
15—Motorcycles and Bicycles.
16—Repairing—Service Stations.
17—Wanted—Automotive.

BUSINESS SERVICE:
18—Business Services Offered.
19—Building and Contracting.
20—Cleaning, Dyeing, Renovating.
21—Dressmaking and Millinery.
22—Heating, Plumbing, Roofing.
23—Insurance and Surety Bonds.
24—Laundering.
25—Moving, Trucking, Storage.
26—Painting, Papering, Decorating.
27—Printing, Engraving, Binding.
28—Professional Services.
29—Repairing and Refinishing.
30—Tailoring and Pressing.
31—Wanted—Business Service.

EMPLOYMENT:
32—Help Wanted—Female.
33—Help Wanted—Male.
34—Help—Male and Female.
35—Salesmen, Canvassers, Agents.
36—Situations Wanted—Female.
37—Situations Wanted—Male.

FINANCIAL:
38—Business Opportunities.
39—Investments—Stocks, Bonds.
40—Money to Loan—Mortgages.
41—Wanted—To Borrow.

INSTRUCTION:
42—Correspondence Courses.
43—Local Instruction Classes.
44—Musical, Dancing Dramatic.
45—Private Instruction.
46—Wanted—Instruction.

LIVESTOCK:
47—Dogs, Cats, Other Pets.
48—Horses, Cattle, Vehicles.
49—Poultry and Supplies.
50—Wanted—Live Stock.

MERCHANDISE:
51—Articles for Sale.
51A—Barter and Exchange.
52—Boats and Accessories.
53—Building Materials.
54—Business and Office Equipment.
55—Farm and Dairy Products.
56—Fuel, Feed, Fertilizers.
57—Good Things to Eat.
58—Home-Made Things.
59—Household Goods.
60—Jewelry, Watches, Diamonds.
61—Machinery and Tools.
62—Musical Merchandise.
62A—Radio Equipment.
63—Seeds, Plants, Flowers.
64—Specials at the Stores.
65—Wearing Apparel.
66—Wanted—To Buy.

ROOMS AND BOARD:
67—Rooms and Board.
68—Rooms without Board.
69—Rooms for Housekeeping.
70—Vacation Places.
71—Where to Eat.
72—Where to Stop in Town.
73—Wanted—Rooms or Board.

REAL ESTATE FOR RENT:
74—Apartments and Flats.
74A—Unfurnished.
75—Business Places for Rent.
76—Farms and Lands or Rent.
77—Houses for Rent.
77A—Furnished.
78—Offices and Desk Room.
79—Shore and Mountain—For Rent.
80—Suburban for Rent.
81—Wanted—To Rent.

REAL ESTATE FOR SALE:
R—Brokers in Real Estate.
82—Business Property for Sale.
83—Farms and Land for Sale.
83A—Acreages.
84—Houses for Sale.
85—Lots for Sale.
86—Shore and Mountain—For Sale.
87—Suburban for Sale.
88—To Exchange—Real Estate.
89—Wanted—Real Estate.

AUCTIONS—LEGALS:
90—Auction Sales.
91—Legal Notices.

REAL ESTATE TRANSFERS

THE FOLLOWING TRANSFERS OF REAL ESTATE were made matters of public record Tuesday, Sept. 14:

Woods Bros. Silo & Mfg. Co., to Conrad P. Schneider s. ½ lot 62 Woods Bros. Fairview Acres ..	$600
O. D. Trombla and wife to F. M. Lemon, lot 8, block 2, Douglas sub.	1
Chas. Brandt and wife to Edward C. Brandt w. ½ se. ¼ 8-8-6 ..	1
John Wishart and wife to John S. Jones, lot 8 and e. 8½ feet lot 7, block 71, Uni Place	6000
Howard R. Smith to Mable S. Clark lot 18, block 2, Hazelhurst add	1010
Clara E. Madsen and husband to Jens N. Madsen lot 4, block 3, C. C. Burrs sub	1
Mary A. Bowman and husband to Edith M. Park part lot 12, block 5 and lot 7-8-9-9-10-11-12, block 6, Imhoffs add Uni Place	136
Robert J. Flick et al to State Oil Co. s. 71 feet lot 11-12, block 158 City	9000
Woods Bros. Silo & Mfg. Co. to Theo R. Hollingsworth lot 9, block 11, Van Dorn Park	900
Anna L. Brownson to May L. Enyeart lot 6, block 26, Pitcher & Baldwins 2nd add	250
Edmund J. Ashton and wife to Edmund W. Ashton, lot 7, block 1 Woods Bros. & Kellys Park add.	10090

THE WEATHER.

The high pressure area moved eastward to the St. Lawrence valley, and the western low pressure area has developed and now cover the Great Plains and both slopes of the Rocky Mountains. Showers resulted last night in Nebraska, northeastern Kansas, northern Missouri Iawo and Minneota, and scattered showers in the upper Missouri valley. Temperatures have risen in the upper Mississippi and middle lower Missouri valleys, and fallen in eastern and southern states and in the Rocky Mountain region.

THOMAS A. BLAIR, Meteorologist.

Stations	High	Low
Alliance	75	49
Ashland	61	59
Auburn	62	58
Broken Bow	77	53
Columbus	58	51
Fairbury	64	60
Fairmont	63	51
Grand Island	66	58
Hartington	65	59
Hastings	67	55
Holdrege	70	57
Lincoln	62	60
North Loup	67	46
North Platte	74	58
Oakdale	62	56
Omaha	64	60
O'Neill	65	57
Red Cloud	67	60
Tekamah	65	59
Valentine	80	51
Iowa		
Charles City	62	56
Davenport	68	58
Des Moines	82	60
Dubuque	66	58
Keokuk	64	62
Sioux City	64	60
Missouri and Kansas		
Concordia	66	—
Dodge City	76	68
Goodland	74	56
Kansas City	62	60
Springfield	—	66
St. Louis	68	64
Wichita	—	61
Colorado and Wyoming		
Cheyenne	72	45
Denver	82	50
Pueblo	78	58
Sheridan	70	38
Yellowstone	62	34
General—		
Bismarck	64	42
Boise	70	46
Buffalo	62	44
Boston	70	48
Chicago	64	58
Galveston	88	82
Huron	68	60
Jacksonville	84	72
Los Angeles	78	60
New Orleans	92	78
New York	72	56
Oklahoma	82	70
Portland, O.	76	56
Rapid City	72	48
St. Paul	56	52
S. Lake City	78	54
San Francisco	64	54
Seattle	70	54
Washington	80	58

The Rainfall.

Alliance, .12; Ashland, .21; Auburn, .97 Broken Bow, .07; Columbus, .30; Fairbury, 1.06; Fairmont .35; Frand Island, .32; Hartington, .06; Hastings, .23, Holdrege, .22; Lincoln, .25; North Loup, .09. North Platte, .08; Oakdale, .13, Omaha, .14; O'Neill, .05; Red Cloud, 2.12; Tekamah, .17; Valentine, .01, Charles Cinty, .02, Des Moines, .12; Sioux City, .08; Kansas City, .02, St Louis, .01; Cheyenne, .01; Yellowstone, .02; Rapid City, .02; St. Paul, .04.

WALL STREET ICONOCLAST

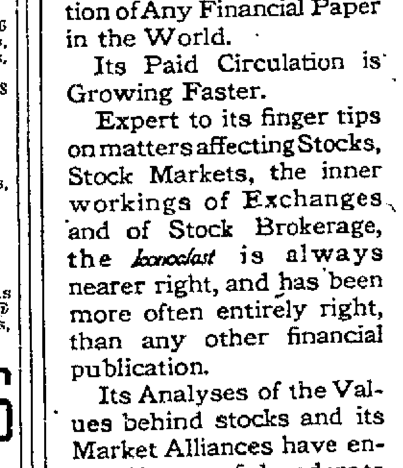

Has the Largest Circulation of Any Financial Paper in the World.

Its Paid Circulation is Growing Faster.

Expert to its finger tips on matters affecting Stocks, Stock Markets, the inner workings of Exchanges and of Stock Brokerage, the Iconoclast is always nearer right, and has been more often entirely right, than any other financial publication.

Its Analyses of the Values behind stocks and its Market Alliances have enabled its grateful readers to realize substantial speculative and investment profits.

Its Probes into Investment Values have prevented great losses for its loyal, enthusiastic and appreciative following.

No newspaper in this wide world cherishes the good will of its readers in greater degree than does the Iconoclast.

Wise counsel in this time of market turmoil and opportunity will be of value to you.

A sample copy will convince you. Write for one.

Wall Street Iconoclast

28-30 West 57th Street New York City

ANNOUNCEMENTS

Personals 7

WANTED—Free homes for orphan children. Address Mrs J. W. Swan, Box 645, Lincoln.

Strayed, Lost, Found 10

DEED LOST—Return to 523 So. 8th Reward.

LOST—Boston Terrier, brown brindle, button tail, white blaze and feet. Answers to name of Tuffie. Reward. Call Frey & Frey B1324.

PARKER DUOFOLD—Junior pencil, name P. L. Elliott. Return to Mayer Bros. Reward.

AUTOMOTIVE

Automobiles for Sale 11

DAVIS-JORDAN MOTORS, 1634 O—Three new Oakland Coaches, big discount; also some good used cars.

BUILDING PERMITS.

Reimer-Kaufman, 1111 North Sixteenth street, cement block garage, $3,000.

J. R. Bennett, 420 South Nineteenth street, remodel frame residence, $75.

F. C. Sisson, 1625 Garfield street, tile garage, $250.

E. L. Woolworth, 2540 Worthington avenue, frame residence, $5,800, and frame garage, $200.

Marie H. Faulhauber, 1711 South Twenty-second street, brick veneer garage, $500.

RAILWAY TIME TABLES.

*Daily. **Daily except Sunday. xLeaves Mondays and Wednesdays. xxLeaves Tuesdays, Thursdays and Saturdays.

Leaves	Burlington	Arrives
2:00pm	Chicago Lim. via Oma.*	5:55pm
5:20am	Chicago Lim. via Oma.*	1:40am
4:40pm	Chicago Lim. via Oma.*	9:50am
8:00am	Iowa & Illinois Local**	2:55pm
6:00pm	Om. Flyer via Ashland*	8:45pm
9:30pm	Om. Flyer via Ashland*	12:30am
10:45am	.Omaha via Ashland..*	10:30am
1:55am	..Denver-Calif. Flyer..*	5:10am
6:10pm	..Denver-Calif. Flyer..*	1:35pm
11:15am	Hastings-McCook Loc'l*	8:50pm
11:15am	.Hast.-Kearney Local**	1:35pm
6:15pm	.Hast. & Sutton Local.*	10:30am
6:30pm	Seattle via Bill'gs-N.P.*	1:00pm
2:05am	Seattle via Bill'gs-G.N.*	12:05am
11:05am	Burwell-Sargent Local*	3:50pm
11:05am	Brok. Bow-Seneca Lcl.*	3:50pm
6:10pm	..Columbus-Garland **	10:15am
8:00am	..Columbus Accom..**	5:30pm
1:45pm	St. L.-St. J.-K. C. Ex.*	5:35pm
12:40am	St. L.-St. J.-K. C. Ex.*	1:30am
10:55am	Beatrice-Wymore Loc'l*	3:55pm
3:10pm	Neb. City-Falls C. Lcl**	10:25am
5:55pm	Beatrice-Wymore Lcl.**	9:50am
1:40pm	...Sioux City Local...*	5:20pm
4:15pm	..Table Rock Local..**	10:15am
12:58pm	..Atlantic Coast Ltd..	8:32am
8:40am	..Denver-Calif. Flyer..*	12:35am

Leaves	Rock Island	Arrives
4:15pm	... Chicago Flyer	9:40am
12:37am	...Colorado Limited ...	1:40am
3:25pm	...Colorado Express ...	1:10pm
1:19pm	..Chicago Fast Mail..	3:25pm
1:40am	.Rocky Mountain Lim.	12:37am
7:35pm	..Kans., Okla., Texas..	7:25am
7:25am	.Co. Bluffs & Omaha.	7:35pm

Leaves	Union Pacific	Arrives
7:00am	.Manhattan & K. C.**	8:10pm
10:00am	Topeka & Kansas City *	4:05pm
5:45pm	..... Beatrice ....**	8:25am
8:25am	.Omaha & Intermed.**	5:25pm
8:25am	.Central City & West**	5:25pm
4:05pm	Grand Island & West**	10:00am

Leaves	Missouri Pacific	Arrives
10:00am	.Local Freight, Union.*	6:35am
7:15am	.Kas. City & St. Louis*	5:15pm
11:00pm	.Kas. City & St. Louis*	8:10am

Leaves	Northwestern	Arrives
5:55am	Fremont, Albion, Hastings, Superior, Norfolk, Winner.......**	5:50pm
6:00pm	Chicago, Sioux City, Twin Cities, Rochester, Deadwood, Lander, Omaha ....*	10:20am

AUTOMOTIVE

Automobiles for Sale 11

A FEW SPECIAL BARGAINS—At Wickstrum Auto Exchange, 1620 O: 1926 Ford Coupe (1500 miles); 1926 Star Touring (2000 miles); 1926 Overland Coach (4000 miles); 1926 Essex Coach; 1926 Packard "6" Sedan (same as new); 1924 Ford 4-Door Sedan; 1924 Essex Coach; 1924 Ford Touring; 1925 Ford Touring; many others. Wickstrum Auto Exchange, 1620 O St. "The Firm with 3000 Satisfied Customers."

A NICE LINE OF CARS—All kinds, all prices. Terms to suit without finance. Motor Exchange, 1620 O St.

BE CONVINCED!

WE SELL FOR LESS—

1926 Overland Touring; 1926 Ford Roadster, starter, $265; 1926 Ford Touring, str., balloons, $295; 1926 Ford Touring, Reg., $215; 1925 Buick "6" Roadster, $645; 1925 Ford Touring, (str. and rims), $195; 1925 Chrysler Sedan, 5 balloons, $595; 1926 Overland Touring, balloons, $255; 1925 Ford Roadster (str., rims), $195; 1924 Star Coupe (overhauled), $245; 1923 Dodge Touring (extra good), $285; 1923 Essex Touring (like new), $316; 1923 Essex "4" Coupe (extra good), $375; 1922 Nash "4" Roadster (renewed), $225 1921 Ford Sedan (real good), $100; 26 others, $15.00 to $1000, on hand. Auto Clearing House, 1624 O. B1029.

BUY YOUR USED CAR—From Nebraska Buick Used Car Department, 13th and P Sts. Phone B3143.

FOR SAL EOR TRADE—Chevrolet Touring, 1923, good tires. 2227 So. 9th, after 5 o'clock.

FOR BETTER USED CARS—See our large stock of good ones. DeBrown Auto Sales, 1717 O St.

FORD ROADSTER—1925, good condition; also Chevrolet Touring $60, and Willys-Knight Touring $75. F2747.

FORD TOURING—In good condition, well equipped, selling cheap. Call or leave word at Room 528, Y. M. C. A.

MOVED—

Our Used Car Department is now located at 1732-38 O Street, formerly occupied by Card-Adams Motor Company. We have a large number of high grade used cars that we are offering at very attractive prices as a housewarming event. Come in and look them over. Murphy Motors, 1721 O St. B1582.

STUDEBAKER CERTIFIED—

USED CARS ARE GUARANTEED.

INVESTIGATE THESE CARS—And learn the facts before you buy any used car or cheap new car.

1926 STUDEBAKER—Standard Six Coach. Has had very little mileage and can be bought at a substantial discount.

1924 STUDEBAKER—Special Six Touring. Completely overhauled and repainted a rich Studebaker Blue. Only $300.00 down, balance monthly.

1922 BUICK SEDAN—Good tires, repainted, and A-1 mechanically. A small down payment, balance monthly.

1925 STUDEBAKER—Special Six Sedan. All new tires, completely overhauled, repainted and has many accessories.

1924 STUDEBAKER—Light Six Roadster. This car has had very good care and is in fine condition.

1923 STUDEBAKER—Special Six Sedan. Thoroughly reconditioned. Practically a new car at a used car price.

ANY OF THESE CARS—Can be bought on Studebaker's liberal budget payment plan.

DeBROWN AUTO SALES COMPANY.

1721 "O" ST — B-6863.

USED CAR DEPARTMENT.

1422 "O" ST. — L-5313.

SPECIAL DODGE TOURING—For sale; will take in cheap Coupe or Sedan. 701 Canton St., Bethany, Nebr.

SLIGHTLY USED CAR BARGAINS—At Nebraska Buick Used Car Department 13th and P.

TWO REAL BUYS—

LATE 1924 FORD COUPE.

1925 CHRYSLER 4-DOOR SEDAN.

A GOOD MANY OTHER—Makes and models to select from. Some nearly new.

MURPHY MOTORS.

1724 O ST.—B-1582.

USED CARS AND TRUCKS—State fair week is over, but we continue our special price sale of cars and trucks Nash Touring, motor rebuilt; 1923 Reo Sedan, only city used; 1924 Ford Coupe; Buick H-45 Touring; Reo 4-Cyl. Coupe; good, a bargain. Trucks as follows: 1925 Reo Speedwagon; Graham Brothers Ton and a Half; Olds Ton; 1921-25; Ford Tons. All prices for quick sale. Motor Out Company, 1120 P St. Reo Distributors for Lincoln.

USED CARS—Bought, sold and exchanged. Nebraska Auto Exchange 1233 P St. B4798.

1 OAKLAND TOURING CAR.......$ 25
1 OLDSMOBILE TOURING $150
1 CHEVROLET TOURING, with winter enclosure $250
1 FORD TOURING ....$ 25
1 CADILLAC TOURING $200

DO NOT JUDGE THESE CARS—By the price that we ask for them. They are priced to sell and make room for more cars.

HARRY WILLIAMS CADILLAC CO.

1328 P ST.—B-6814.

1918 FORD—Touring, $25.00; 1918 Ford Sedan, $50.00; 1918 Dort Sedan, $60.00; 1919 Buick "6," $50.00; 1923 Star Touring, $75.00; 1923 Ford Touring, starter, $100; 1921 Ford Roadster, starter, $60.00; 1920 Ford Coupe, starter, $50.00; 1920 Studebaker Special "6," $75.00; 1920 Buick "6," $75. Easy terms. Auto Exchange Co., 1730 O St.

1922 TOURING, $40. 1035 J St. L8568.

1923 JEWETT—Sport Touring. Good condition. Price right. Bruce Motor Car Company, 1600 O St. Phone B1277.

1923 HUDSON COACH—Good shape, $395. National Motor Car Co., 1918 O St.

1921 DODGE ROADSTER—Extra good rubber, $185. Don Motor Co., 1641 O St.

1924 DODGE COUPE—Refinished; 1925 Special Dodge Roadster, like new; both balloon equipped. J. H. Markel, Inc., Used Car Dept., 1428 O.

Auto Trucks for Sale 12

FORD TRUCK — Bargain. Olson extension, Rux axle, steel cab, starter, 319 E. 11th St., Col. View, Phone Col-370.

USED TRUCK SALE—

ONE NASH—Two ton with cab; one Ford coupe; 2 Patriot one ton with cab and body; 1 Ford one ton cab and body. These trucks are priced to sell. Special terms.

[illegible]IONAL HARVESTER CO. OF AMERICA.

701-31 K ST. B6861.

AUTOMOTIVE

Auto Trucks for Sale 12

COMBINATION—Stock and grain truck body for sale. Inquire 331 No. 31st.

ENCLOSED—Light delivery truck body cheap. 2627 K St.

Garages—Autos for Hire 14

FORDS AND GEAR SHIFT CARS—Phone us. Nebraska Rent-A-Ford, 1333 P St. B4708.

GARAGE FOR RENT—At 17th and J $5.00. B1244.

NEW FORDS—For rent, without driver, Capital Auto Livery Co., N. W. Cor. 11th and Q. B2696.

Wanted—Automotive 17

FORD CAR—Wanted. F6520.

USED CARS WANTED—All kinds. Auto Exchange Co., 1730 O St.

WANTED TO BUY—A 1923 Ford Sedan body. Phone B6386. DoRan & Son.

BUSINESS SERVICE

Business Services Offered 18

ALL KINDS OF FURNACE—And sheet Metal Work, also new furnaces. Phone B1864.

FURNACE—And Tin Work, prompt attention. Arthur Larson, Agent for Wise Furnace Co. College 309.

HAIR BOBBING—Done in private home. Women, 25c; children 15c. Phone F3051 for appointment. 1536 So. 9th.

LACE CURTAINS—Laundered. Mrs. Oldt, F6320.

LACE CURTAINS—And ironing a specialty. L4172.

LACE CURTAINS—Laundered with care, 20 years' experience. B1570.

MARCEL—50c. Call Miss Hazel, B4347. 1036 B St.

SODDING AND GRADING—We also move large trees. Red cedars, 3 to 4 ft., 50c to $1.50 each. Eagleson & Buehler. F6003.

WANTED—Two small children to board, all modern home. F1140.

MRS. FLODEEN—536 No. 24th. Hemstitching, 8c per yard; will call for and deliver. B6232.

Building and Contracting 19

ALL KINDS—Of building work. Estimates furnished. B2974.

Dressmaking and Millinery 21

DRESSMAKING—By experienced dressmaker; remodeling a specialty; prices very reasonable. L6097. 1118 H St.

Moving, Trucking, Storage 25

IF IT'S WORTH MOVING—It's worth moving right. Sullivan Transfer & Storage Co., B2111.

Painting, Papering, Decorating 26

PAPER CLEANING—Sarvis, L7732.

PAPER HANGING—Wanted, 20c per roll. B4137. Paper hanging wanted, 20c per roll. L8230.

PAPER HANGING—And painting, sample books on request; all work guaranteed; estimates free. F2360, Mark W. Nelson.

PAINTING — Paperhanging and decorating, neat, clean workmanship; references furnished. Karlson Bros. B1446.

PAPERHANGING, 20c A ROLL—A. I. Cobapp. Call after 6 p. m., F3289.

Professional Services 28

ASHWORTH — Chiropractic, Offices Palmer graduate, 402-403 Brownell Blk. Office B2478. Residence L4078.

DRS. CRABTREE—Chiropractic specialist in Chronic Nervous and Female Diseases, 120 No. 16th. Phone B1371.

SUPERFLUOUS HAIR—Removed by multiple needles; no failures. Office Room 7, Burlington Bldg., 13th and O Sts. Phone L4424. Write for dates.

EMPLOYMENT

Help Wanted—Female 32

COOK—By Wesleyan Sorority. Apply in person, 203 W. 17th, Uni. Place.

EXPERIENCED GIRL—For general housework; no washing or ironing. F4549.

GIRL—Wanted for general housework. 1505 S.

GIRL—To do light housework. Call L7555 or B3588.

GIRL—For general housework; no washing. Phone B2463.

GIRLS—Five, in pancake flour department. Apply in person. Gooch Milling & Elevator Co.

GIRL—To work for room and board, wages for extra time; family of six; no heavy work. F2005.

POOR ELDERLY LADY—That wants home, come or write, as I have one for her. Mrs. S. J. Vincent, Riverton, Nebr.

RELIABLE NURSE GIRL — Wanted, white, 18 years or over. F2738.

SCHOOL GIRL—To work for room and board. Call B3930 or M2566.

WAITRESS—Experienced. Alex Sanitary Lunch.

WANTED—Experienced lady presser, also lady having experience with pressing machine. Lincoln Cleaning & Dye Works, 326 So. 11th.

WANTED—Competent millinery saleswoman. Must be thoroughly experienced. Lincoln Star, Box 882.

WOMAN—To assist with housework. B2675.

WANTED—Middle-aged woman for kitchen work; must be good cook. Apply 331 No. 13th.

WOMEN REPRESENTATIVES — Attention. Take orders for Merry Anne dresses. Ladies' and children's sizes, also stouts. Beautiful portfolio. Excellent opportunity. Every home a prospect. Write Merry Anne Dress Co., Dept. C, New Haven, Conn.

Help Wanted—Male 33

AIR-LOCK—For tires, good money to agents. F. J. Cochnar, Dorchester, Neb. Distributor of Nebraska.

CAN USE FOUR—Live entergetic young men for sales work, good references required and be determined to make good if given opportunity if placed in position paying $200 to $300 per month and expenses, positions permanent with advancement. This is no house to house proposition. State age, experience, if now employed and give phone number. Address Lincoln Star Box 879.

EXPERIENCED FARM HAND—On farm near Lincoln. Star, Box 868.

EXPERIENCED PUTTY GLAZIER—Lincoln Art Glass Works, 2129 K St.

MEN—To unload coal. Call at Gas & Electric Plant, 2nd and M Sts.

MAN AND WIFE—For janitor work in Virginia Apts. Nice 4-room apartment given for services. Call B2359 between 9 and 5.

RADIATOR REPAIR MAN—Expert wanted. Apply Star, Box 885.

SODA FOUNTAIN MAN—Wanted. Apply at Owl Pharmacy, 14th and P.

TAILOR WANTED AT ONCE—

For men's department [illegible] porary employment. Rudge & Guenzel Co.

THREE—Live, energetic young men for sales work; city or outside sales work; good pay to start. 433 Bankers Life Bldg. L5292.

Salesmen, Canvassers, Agents 35

ADVERTISING SALESMEN—With good personality can secure a pleasant connection with high class advertising firm. Apply 501 Terminal Bldg.

MAN—Who understands collections and credits can make an agreeable connection with a reliable concern. Apply in person, 501 Terminal Bldg.

ORGANIZERS—Who understand organizing and developing fraternal and service organizations. Apply 501 Terminal Bldg.

SELL—Air-proof for tires, make $15 to $50 a day. Write to State Distributor, Route 1, box 62, Dorchester, Neb.

NewspaperARCHIVE®

Mothers, Daughters, Fathers, Sons--- All Will Find Items of Interest Here

EMPLOYMENT

Salesmen, Canvassers, Agents 35

SALESMEN, SALESLADIES — Stenographers, Bookkeepers, experienced and efficient. Boomers Business Bureau, 507 Richards Block.

Situations Wanted—Female 36

ELDERLY LADY—Wishes light housework and care of children. 1946 T St. B6184.

WANTED—A place to nurse, will care for elderly lady or gentleman. Star box 881.

Situations Wanted—Male 37

UNION COLLEGE STUDENTS—Want work in Lincoln homes for room and board or will do odd jobs such as washing cars, windows, mowing lawns, caring for furnaces, etc. Phone F O 39 or 216-J.

FINANCIAL

Business Opportunities 38

A MAN—Who wants to become a sales executive can make a good business connection with a substantial electrical firm. Must be able to invest some capital. Apply Lincoln Star, Box 855.

BUSINESS—All lines, hotels, rooming houses for sale. Free list. F. V. Kniest, Peters Tr. Bldg. Omaha, Neb.

CAFE—In lively town of 7000, very reasonable. Write Star, Box 844.

FURNITURE—For sale for 12-room rooming house complete, best location in town. Call B2876.

FURNITURE AND LEASE—Large, well furnished income, central located, must sell on account of ill health; would consider trade. Star, Box 872.

HOW IS THIS—Furniture, fixtures and lease of fifteen rooms. Close in and a dandy. $750. B2955-B4025.

Money to Loan—Mortgages 40

CITY PROPERTY—Our 15-year city loan is well worth asking about. Low commission, quick money. Options 6 per cent. Federal Trust Co., 147 So. 11th.

FARM LOANS—At reasonable rates Federal Trust Co., 147 So. 11th.

FARM LOANS—5%, city 5½%. Money ready. Woodward Bros., 211 Bith Blk.

FARM PROPERTY..

Money to loan on farm and city property. Liberal repayment options. Immediate action on all applications. The First Trust Company, First National Bank Bldg.

LIBERTY BONDS—We buy and sell. We buy and sell mortgages. Federal Trust Company, 147 So. 11th.

LOANS—On Lincoln city homes, $1.15 per $100 per month. State Savings, 122 No. 12th.

LOW RATE—Loan plan, city and farm property; $200,000 on hand, no delays. Union Loan & Savings Assn., 1226 O

RESIDENCE—$100,000 to loan on Lincoln residence properties. See Home Savings & Loan Association, 101 Terminal Bldg. R. E. Harrington, Sec'y.

MORTGAGES—Tax free mortgages. See or write us about investments. Federal Trust Co., 147 So. 11th

INSTRUCTION

Local Instruction Classes 43

GO TO LINCOLN—Barber College to learn Barber Trade and Beauty Culture, small fee, tools given, wages paid. Wm. Franks, 2014 O St.

Correspondence Courses. 42

MEN—Learn Barbering. Vitally important you learn now while our short-practical course qualifies. Write for catalog. Moler Barber College, 109 So. 14th., Omaha.

TRI-CITY BARBER COLLEGE—Wants men to learn Barber trade. Biggest demand for our graduates ever. Special rates for summer courses. 912 P St. Lincoln, Nebraska.

Musical, Dancing, Dramatic 44

HIGH CLASS PIANO—Instruction. 50c half hour. F6195

PIANO—Lessons for beginners and intermediate grades. Call F1690.

Private Instruction 45

VOICE LESSONS—Sylvia Cole. L4912.

LIVE STOCK

Dogs, Cats, Other Pets 47

FOR SALE—Police dog, pedigreed one year old. Dark fur. Beautifully marked. Reasonably priced. Phone F1960.

GERMAN POLICE PUPPIES—Quality puppies correctly bred. C. W. Botes, Superior, Neb.

FERRETS—For sale, good rat hunters M2721.

LABRADOR RETRIEVER PUPPIES—Best of breeding, whelped April 12, $15.00 each. Papers furnished. Wonderful intelligence. Splendid retrievers land or water. Easily trained. Frank Leacers, Papillion, Nebr.

POLICE, SHEPHERD AND AIREDALE PUPS—Registered stock. $15.00 and up, wild Mallard call ducks, $1.50 each. The Dog Farm, Havelock. Phone 279-W—1 rings.

PUPPIES—Wire-haired Fox Terriers, Pekingese and Boston Terriers; all pedigreed. A. R. T. at reasonable prices. Mrs. Hall, 1272 No. 29th. M2778.

THOROUGHBRED POINTER—With 4 pups for sale, or separate; bargain. 420 T St.

Horses, Cattle, Vehicles 48

AUCTION SALE—Farm and livestock. Tuesday, Sept. 21st at 12 o'clock sharp 2 miles south and ¾ mile east of Bennet, Neb. Free lunch at 12 o'clock sharp. All the furniture and stoves from 6 room house. Livestock consisting of 1 team mules, 10 years old, weight 2000 lbs., 1 team mare 8 and 9, wgt. 2500 lbs., 2 odd geldings, 10 milch cows, some to freshen soon, 1 Scotch bull, 2 yrs. old, 6 calves, 20 spotted Poland China shoats, 20 geese, 100 White Rock chickens, all farm machinery, 50 acres of corn in field, 150 bushel seed wheat in bin, 2 sets harness and collars, mill cans, separator, grind stone, chicken coops, corn crib, bung etc. We are also going to sell the farm consisting of 80 acres of good tillable land with 6 room house, good barn, granary, hog house, etc. This farm is known as the Lewis Anderson estate and will be sold on extra easy terms at 5% interest. Don't fail to attend this sale. Come early, bring your friends and your cans and have lunch with us. H. M. Wineland, Auct. 315 Funke Bldg., Lincoln, Nebr. B4255.

COW—Fresh Jersey. Inquire at 2222 K St., Uni. Place.

FOR SALE—Good saddle horse or trade for cow, hogs, or chickens. B5017 or B22-8

ONE DUROC JERSEY SOW—With ten fine pigs for sale cheap. M2247. 522 W. 21st, Uni. Place

YOUR DEAD STOCK—Disposed of at no cost to you. Prompt service. Lincoln Rendering Works. B4790.

15 VACCINATED PIGS—Priced to sell quick. Phone Havelock 279-W—2 rings.

Poultry and Supplies 49

PULLETS—For sale, 100 white Leghorns, 100 Barred Rock, 100 Rhode Island Reds. All will lay in a short time. Call College 187W.

S. C. W LEGHORN—Yearling breeding hens, $1.00 each. Joe Raper, Pawnee City, Nebr.

TWO DOZEN—White Leghorn breeding hens, $1.00 each. M2619.

50 WHITE LEGHORN—Hens, well bred, 75c each. Phone M2642.

50 LIVE DECOY DUCKS—For sale. E. Rudolph, 1846 No. 14th.

MERCHANDISE

Articles for Sale 51

GOOD SIZE PILE—Of second hand lumber for sale, $25.00. Gus Hyers, Havelock, Neb.

BATH TUBS—With trimmings, $24 to $32; water closets, $17 to $25, lavatories, $10 to $24, sink, $2 up, closet seats, $1 to $4. Trester, B2868.

DON'T WAIT for prices to fall. Read the classified ads where they have already fallen.

MERCHANDISE

Articles for Sale 51

BATH TUB SPECIAL SALE—30 new tubs, slightly damaged by water and exposure, $25 each. Trester, B2868.

CALL "BILLY"—If you want kindling $2.00 per load. Cut stove length, $4.00. Good stuff. No Boxes. L7446.

KINDLING—$2, $4 and $5 load. Brick, $9 M. Trester, B2868.

LUMBER—$25, $40, $45 M. Lath, $5. Sash Doors, $1 up; Paint, $2.75 gal. Rubberoid roofing, $1.75. Trester, B2868.

STANDARD AIRPLANE—Varnish, $2.00 per gallon; bring your can. Lincoln Standard Aircraft, 2409 O St.

VAULT DOORS—$75 to $125. Steel I Beams, 3c lb., Trester, B2868.

WE WILL FURNISH—All lumber, hardware and paint to build a garage 10x14 for $64; 12x18, $86; 18x20 $122. Cash or payments. Trester. B2868.

10-WEEKS' COURSE—In Lincoln School of Commerce for sale. Call F2179.

Good Things to Eat 57

CONCORD GRAPES—Are now ready at Suncrest Fruit Farm. Call Rural 5122.

FRESH RIPE—John Baer tomatoes, $1 per bushel at farm. Julia Strandberg, Davey, Nebr. Phone Rural 2481.

GRAPES—For sale, cheap. Jelly grapes. Bring baskets. Grandview, North 1st street. Call L4138.

RIPE TOMATOES—75c per bu. Green tomatoes $1.00 per bu. Green Peppers 2 doz. for 25c, delivered. F1581.

SWEET CORN—Golden Bantam and Evergreen, by the dozen or large quantities. Mrs. L. B. Aten, 66th and South. College 223-W.

Household Goods 59

ALMOST NEW—Overstuffed set, walnut dining room set, walnut bedroom set, lady's desk, china cabinet, sewing machine, pictures, beds and mattresses, gas range, rugs, porch chairs. Inspection anytime. F2736.

AN AUCTION—Will convert your furniture into cash quickly and at good prices. It costs no more to employ efficient salesmen. Call Forke Bros., The Auctioneers, B1452.

A GOOD LINE OF USED HEATERS—Now is the time to buy. Prices right. Speechle Furniture Co., 221 No. 10th.

ALL KINDS—Of upholstering repairing and refinishing, work guaranteed. Estimate free. Call us on the phone. B1574. City Furniture & Upholstering Co., 758 O.

CHEAP FURNITURE—Dining table, cabinet base, four gas ranges, rockers, Gem sewing machine cheap, kitchen table, wringers and tubs; other articles. 1347 Y St.

COMBINATION—Gas and coal range, in good condition, sale or trade for stove not combination, also 5-burner Red Star, leaving city. Inquire 221 No. 21st.

COAL HEATER—New last fall, 16-inch grate, $15.00. 2426 T St.

DAVENPORT—Velour, very good condition, child's iron crib, handmade table lamp. 1910 Harrison Ave.

DINING TABLE—Bed, refrigerator, couch, dresser, chiffonier, 2 grass rugs, 2 small rockers, magazine rack, baby go-cart, bed and high chair. L5181.

DINING ROOM SET—Beds, 2 dressers, cook stove, gas range and sewing machine. 1558 J St.

DINING ROOM SET—Kitchen cabinet, refrigerator, electric washer, chairs and other furniture. L4942.

ELECTRIC WASHING MACHINES—We repair all makes. Call the Maytag store, B1588.

FULLER BRUSHES—Make fall house cleaning easy. Be prepared. Get yours now.

FIVE PAIR NEW SILK NET CURTAINS—$12.50; Jacobean rocker, $10; oak rocker, $2.00; wicker lamp, $4.00; walnut table $5.00; bookshelves, $4.00; couch cover $2.00, 2 gray rugs, $5.00; 9x12 rug, $6.00. L2022.

FURNITURE—For sale. 1921 K St.

FURNITURE—For sale. 724 W. 18th. Uni Place. M2619

GAS RANGE—Detroit Jewel good condition 129 So. 16th. B4905.

IVORY LLOYD—Baby buggy. Reversible $15. 4200 F Street.

LLOYD GRAY REED—Baby carriage, large. L7078.

LOOK AT THIS—Money saving proposition. Everything in rugs and furniture we can save you money. See our 3 high grade dining room sets, 1 walnut, 1 mahogany, 1 oak, all 8-piece suites. We have no rent or clerk hire to pay. The Home Furniture Supply Co. 1505 S St. Open evenings.

LARGE SIZE—Used heating stove, $25.00; side oven gas range, $25.00, almost new oil stove and cabinet, $25.00; oil stove oven, $2.00, oak chair, $2.00. Bird's-eye maple rocker, $4.00, oak dining chairs, $2.00; oak buffet, $18.00, oak dining table, $12.50. R. S. Proudfit Co., 140-42 So. 10th.

MAYTAG WASHER—Gas range, ice box, davenport, sewing machine, baby bed. Call F3269

OAK DINING SET—Davenport, magazine rack, writing desk, dresser, fruit jars. L881.

TRADE IN—Your old furniture for new. We give S & H. Trading Stamps. Kellison Furniture Co., 212 So. 11th. B4894

TOPSY STOVE—Small heater, dresser, linoleum, spring coat, fruit jars, Ford tires. F5229.

TWO—Fine heating stoves, davenport, chiffonier, rocking chairs, cot, beds, tables, etc. B4761. 823 North 20th St.

THREE BURNER GAS STOVE—For small apartment, $24.50. Good buys in new Axminster Rugs. Larson Furniture Co., 244 So. 9th St. B2168

WE SELL OUR GOODS—At our lower prices and trade for your. 208 So. 11th. Woods & Son. B2812.

3-BURNER GAS STOVE—For small apartment, $24.50; good buys in new Axminster rugs. Larson Furniture Co., 244 So. 9th. B2168.

Machinery and Tools 61

PAYNE & WILES MACHINE CO.—Machine work, welding, cylinder grinding. Phone B6325, 302 So. 9th St.

WANTED—To buy small electric hoist. Call B6362.

Musical Merchandise 62

THE GREATEST—Grand Bargain we have ever offered this week. A small up to the minute Grand in this close out—$295.00.

SCHMOLLER & MUELLER PIANO CO.

1220 O STREET.

Radio Equipment 62A

BATTERIES RECHARGED—50c; A batteries rented by month; B batteries for sale. Night service. Rovre-Johnson Battery Co., 1126 M. B2121.

WILL TRADE—$150 new Radio complete or new phonograph for a good used piano. Crancer's, 1226 O St.

MERCHANDISE

Seeds, Plants, Flowers 63

STRAWBERRY PLANTS—Everbearing $1.10 per hundred. Senator Dunlap 75c per hundred. Call E. O. 416 or write Phillip Kaul, 4410 South St.

THIS IS THE TIME—To set out peonies; 50c to $1.00 for whole roots. Perm. 2255 Orchard St. M2472.

Wearing Apparel 65

REAL BARGAIN—Ladies' wearing apparel, size 16-18; also boy's shreepskin coat, size 16. 1641 Washington. Phone F5425.

Wanted—To Buy 66

HIGHEST CASH PRICE—Paid for rubber, rugs, magazines and all kinds of junk, second-hand cars. B1602.

ROOMS AND BOARD

Rooms With Board 67

B ST., 1544—Nicely furnished room, private home reasonable; meals if desired. F4221.

IF YOU CAN'T figure it out for yourself, see if a classified ad can't do it for you.

ROOMS AND BOARD

Rooms With Board 67

B ST., 1501—Pleasant room, 2 meals a day for 2 or 3 young ladies. F6512.

E ST., 1825—Nice large furnished sleeping room with private bath and sitting room, for 4 or 6 young ladies. $5 month each for six; in lovely private home; will board for $4.75 week. F4455.

H ST., 2540—South room for two men, modern home, board if desired. B4153

M ST., 1825—Board and room, close in. L8246.

ROSE ST., 1025—Nicely furnished sleeping rooms, also garage. Phone F2700.

12TH ST., SO., 1322—Board and room in modern home; walking distance. F2955.

16TH ST., SO., 1007—Large pleasant room for girls; morning and evening meals. L7781.

16TH ST., SO., 2116—Pleasant room for two people, in all modern home; morning and evening meals if desired. F5905.

17TH ST., SO. 219—Lovely sleeping rooms in nice modern home; good heat for winter; meals if desired. B4824.

25TH, SO. 120—Newly decorated, 3-room suite, will accommodate at board if desired.

26TH ST., SO., 2045—Five first class sleeping rooms, all modern, two meals a day. Phone F3561.

37TH ST., NO., 1200—New modern house, two blocks south of Agricultural college. Home privileges. Phone M2528.

ALL MODERN—Sleeping rooms, close to capitol, board if desired. B4227.

BOARD—And desirable room in home of University of Nebraska people. L6732. 28th and R.

DOUBLE ROOM—Suitable for four, in private home; also single room; board if desired; garage; reasonable. Call F3451.

LARGE—Pleasant sleeping room for 2 men, $2.50 week each; board if wanted; in private home; no other roomers. 416 So. 28th. L6229.

REAL HOME—For business people, teachers or boy students. Mother Sable, B2371. 1535 H.

SOUTH ROOM—Meals if preferred; for 2 young men. Call B6360.

TWO ADJOINING ROOMS—For 2 or 4 boys, dinner served and home privileges. L6734. 2521 R St.

NICE LARGE ROOM—With sleeping porch, home modern, good board; reasonable. Call L6096.

Rooms Without Board 69

D ST., 1717—Front room, large closet, furnished or unfurnished, housekeeping privileges; garage; in modern home. F4960.

D ST., 1428—Very desirable sleeping room, suitable for two business men or students. Phone L8248.

D ST., 1711—Room and sleeping porch large enough for two. F4219.

G ST., 1127—Attractive Southeast room, large closet and desk, garage, business people or boys preferred. $16.00.

E ST., 1409—Attractive front room for 1 or 2 men students, in private modern home.

F ST., 1515—Nice large room for three boys. L6565.

E ST., 1835—Pleasant modern sleeping room suitable for 2. F2580.

GARFIELD ST., 2826—Very choice well furnished room in fine modern home. Call and see it.

G ST., 1625—Pleasant room in modern home, suitable for one or two girls. B2874.

G ST., 1418—Well furnished room, block from capitol. B2730.

G ST., 1126—Modern furnished rooms, private family. B6122

H ST., 1674—Two pleasant rooms in quiet modern home to business men or students.

HARWOOD ST., 1812—Nicely furnished room in all modern home; home privileges, business ladies preferred.

H ST., 1105—Nicely furnished large room, 4 windows; for girl students. L6077.

J ST., 1130—Large S. E. room, hot water heat, very desirable location, business women only. F5826 evenings.

L ST., 1226—Very attractive room on first floor. No other roomers. References. $20.00. B4729.

N ST., 1825—Sleeping rooms for rent for students. L8240.

O ST., 2120—Clean sleeping rooms. Close in. Reasonable. B5202.

P ST., 2677—Three rooms, furnished, to accommodate 6 boys; private bath and entrance; reasonable rent. L9822.

Q ST., 1413—Single rooms, also 2 rooms in connection suitable for 4 boys.

R ST., 2550—In modern home for young men, 15 blocks to State Uni and Agricultural Farm campus. L8266.

R ST., 2521—Desirable room in modern home. Close to car line. Reasonable rent. Close to Agricultural College. L5460.

S ST., 2354—Modern room, suitable for 2 girls, $5 per month each. L9628

S ST., 1505—All modern nicely furnished rooms, for girls, one block from University. Private entrance.

S ST., 2503—Downstairs rooms, separate together, housekeeping. Call before 12 a. m. or after 5. L7866.

SOUTH ST., 1626—Desirable room and garage, hot water heat, ½ block from car line. F4777.

U ST. 1246—Furnished rooms for students.

602 SO. 16TH—Sunny southeast room. Close in, business women preferred. L5419.

16TH ST., SO. 225—Attractively furnished room in strictly modern apartment. B7506.

23RD. SO., 1602—Furnished rooms with board for 4 young men; sleeping porch and garage. F2609.

26TH ST., NO. 859—Well ventilated furnished sleeping rooms, one block from street car lines. L9881.

26TH ST., SO., 127—Furnished sleeping rooms in modern home with home privileges; board if desired. L8872.

26TH ST., SO. 340—Desirable double front room; also south single room; no other roomers; rent reasonable. B1591.

28TH STREET, 221 NORTH—One nicely furnished room in modern home. B4155.

DORMITORIES—Newly equipped, for men students; very reasonable; third floor, Wilkinson Bldg., 15th and O. B1890.

FURNISHED ROOMS—For boys, close to university, also furnished apartment. 825 No. 12th.

COOL, CLEAN—Comfortable rooms, with running water; good beds. 1226 R. B2790.

DESIRABLE ROOM—In all modern home, close in, gentleman preferred. B2875.

DESIRABLE ROOM—For rent. 1 block from car line; rent reasonable. Call F2835.

FOUR MODERN—Front rooms and sleeping porch in private home, suitable for housekeeping or students, reasonable. L4511.

FOR LADIES—Furnished room in private home; board if desired; also roommate wanted; home privileges. 2503 F. L7410.

GENTLEMEN DESIRING—Comfortable, convenient and clean rooms with twin beds, private bath, telephone, near capitol, phone B6494.

MODERN ROOMS—Prices very reasonable, school girls or Uni. girls preferred. Home privileges. Phone F2540.

NEWLY DECORATED—Modern rooms for students, $14 to $18. Call M2065.

ONE OR TWO—Nicely furnished rooms to business or uni. girls; S. E. location. F2227.

ROOM—Pleasant, in private home. Price reasonable. F5836.

ROOM AND BOARD—For several university girls, modern home, good location. L5958.

ROOM—Large, front, for two gentlemen; also smaller room; use of piano if desired. 826 So. 14th. L8422.

TWO ROOMS—In modern home, rent reasonable close to car line. F2292.

THREE ROOMS—Furnished or unfurnished in modern home. Hot water heat, good location, paved street, one block to car line. Call M2759

Short Cuts To Satisfaction

Do you think that the United States would have spent those hundreds of millions of dollars on the Panama Canal—if short cuts didn't pay?

A short cut is the shortest distance between two oceans, two cities and two people who have buying and selling interests in common.

The Star's Classified Section brings you into immediate touch with hundreds of people in Lincoln who offer unusual opportunities in buying things that you need.

A few minutes look through these columns may put you on the short cut to get some every-day necessity at a big saving of time and money. Keep an eye on the Classified opportunities every day!

Star Classified Ads
Always the Same—In Service
Always Different — In Opportunity

ROOMS AND BOARD

Rooms Without Board 65

VERY ATTRACTIVE—Front room, modern home; every convenience and home privileges; sure to please. No other roomers. F3536.

WELL FURNISHED ROOM—In strictly modern home, including garage; rent reasonable. Call F O 460-W.

NICELY FURNISHED ROOM—Modern, suitable for two. L8229.

Rooms for Housekeeping 68

G ST., 821—Housekeeping suites, 2 or 4 rooms. Can rent either in 2 or 4-room suite L4451.

EUCLID, 1627—3 unfurnished, modern housekeeping rooms, 1st floor, outside entrance, private home, garage, very reasonable. F2161.

E ST., 1228—See these pleasant nicely furnished light housekeeping rooms. Modern, private entrance. Walking distance. 1-2 room, $25.00. 1-3 room, $30.00. B2861.

G ST., 1310—Four nicely furnished rooms for housekeeping; hot water heat, private bath, close in; adults. B2817.

H ST., 826—Two nicely furnished housekeeping rooms. L8131.

K ST., 1212—Two nice light housekeeping rooms first floor, large room for sleeping or housekeeping. L8736.

M ST., 1227—Nicely furnished light housekeeping room, close in, reasonable. B2136.

O ST., 2447—Nice clean large housekeeping rooms, rent reasonable; no children. L8129.

PEACH ST., 1012—Three extra good unfurnished housekeeping rooms, first floor, small family, $15.00.

Q ST., 2826—Furnace heated modern furnished housekeeping rooms; no objection to children. L5522.

R ST., 1700—One room and kitchenette, $12.50, 2 rooms and kitchenette, $22.50; close in; near University; good heat. L6601.

S ST., 2148—Two or 3 light housekeeping rooms, furnished or unfurnished, in modern home; adults. L8172.

WASHINGTON ST., 1826—Two desirable light housekeeping rooms in all modern home, oil burner and use of electric washer, garage. F8415

14TH ST., NO., 510—One suite of light housekeeping rooms, all modern.

ELEVENTH ST., SO. 217—Two room apartment and one large front room for housekeeping, first floor, everything furnished. B6097.

FURNISHED ROOM—For two girls; use of the kitchen; lady alone; two light housekeeping rooms. L8041.

TWO FURNISHED ROOMS—For light housekeeping. Adults. 837 No. 25th L2225.

THREE—Or four furnished rooms for housekeeping or as sleeping rooms, near General Hospital. 1747 Sewell F2416.

THREE UNFURNISHED ROOMS—Modern but heat, close in, cheap. Call L9659.

TWO—Pleasant front nicely furnished light housekeeping rooms. Including gas stove, for 2 adults, very reasonable. L5422.

TWO LIGHT HOUSEKEEPING ROOMS—At 522 So. 11th. L8659.

REAL ESTATE FOR RENT

Apartments Furnished 74

D ST., 1117—Two rooms, kitchenette and closet, garage, furnished or unfurnished; nice location; also single room. Call F4960.

E ST., 1201—Furnished apartment. No children. B1290

H ST., 1327—Modern fireproof apartment. 4 rooms and bath. Phone B3568 or M2570.

J ST., 1130—Third floor or basement apartment. 3 men, one can pay way by some work each day.

K ST., 916—Clean apartments, furnished or unfurnished, front and rear entrances; private baths. L8755.

K ST., 2632—Two-room apartment. L8207.

K ST., 1624—Nice clean furnished 2-room apartment for housekeeping, strictly modern; also garage.

N ST., 1726—For the winter months get a comfortable, modern, 2-room apartment, close in. L5006.

N ST., 1741—Low priced furnished apartment. Apt. 1. B1170.

P ST., 1525—Modern furnished front apartment, first and second floors. B1191.

9TH. SO. 1024—Modern, five room, lower duplex. Furnished or unfurnished. Bath, basement, porches, separate furnace. Beautiful surroundings. L4670.

12TH ST., SO. 717—Beautifully furnished, first floor, modern apartment, close in. Inquire Sundays and evenings.

A COMFORTABLE HOME—Lenox Hotel. Apts. Day, week or month. Hotel service. B4221. B2572.

ATTRACTIVE—Furnished or unfurnished apartment in the Lincolndale. Best of heat. Call F4541 or B1542.

BLACKSTONE, 300 SO. 16TH—Highly furnished apartment. Inquire Apt. A-7. B2292 or L6207.

BASEMENT APARTMENT—Beautifully furnished complete, clean, warm. Large laundry, bed and davenport bed. $25.00 935 So. 10. L5077.

BELVEDERE—Newly furnished apartments. 1124 N. Occasional vacancies. B2584.

CLOSE-IN—Pleasant 2 and 3-room furnished apartment, $20.00 and $30.00 month. 634 So. 10th. L2257.

COOL, CLEAN—Comfortable two-room furnished apartments $25 and $28. 1211 Q. B6726.

CORNHUSKER, 1317 L ST.—Low priced well furnished Apt. Apply at building. B4416.

DESIRABLE—One room kitchenette, private bath. Large apartment, sun porch, private bath, suitable for four. 330 No. 14th, B2297.

CHOICE APARTMENTS—

No. 1—Outside apartment in Virginia, handy to university and down town; newly decorated with own private porch; good heat and hot water; janitor service and laundry room. Price $60. No. 2—Four rooms and bath in Lewellen Apts., all in good shape, with janitor service; one block from car line. Only $40. Call Lew Marshall Realty Co., B2259. Residence, F4658.

FURNISHED—Or unfurnished apartment, close in. Rent reasonable. Call Real Estate department. B6844, daytime. Sundays and evenings, call L9786.

SO. 14TH ST.—Choice 2-room apartment with kitchenette and bath; also one 2-room. Call B1547.

REAL ESTATE FOR RENT

Apartments Furnished 74

FIVE-ROOM—Furnished apartment, ground floor. For information call L4222. Sunday B2987.

IF YOU ARE LOOKING—For an apartment, be sure and see that vacant apartment at the Pershing, 1301 F St. One room, bath, kitchenette, dressing room, newly furnished. Phone B5149.

LA FAYETTE APTS., 314 SO. 12TH—Furnished, gas, ice and lights furnished. Month to month or by week. Office open evenings. B4688. B4942.

MARQUETTE APTS.—Excellent location, walking distance, near university. B2228 or F4260.

MELICK COURT—12th and K. Furnished or unfurnished housekeeping apartment. B3020.

SEE OUR COZY—Furnished apartment at 602 So. 17th. Just the place for two business people. In-a-door bed, tile bath, kitchenette. B1244.

THE HAROLD, 1202 P ST.—Well furnished modern steam heated apartments. $15 and up.

THE COPLER—1422 P street, well furnished modern steam heated apartments.

WOODROW, 640 SO. 12TH—Very choice highly furnished. Apply A-3. B1085.

Apartments Unfurnished 74A

C ST., 1620—Unfurnished modern apartment. 2 rooms and bath, screen porch. Call evenings. F2481, daytime B4282.

C ST., 1903—Four all modern 3-room apartments, heat and hot water, newly painted and papered throughout, oak floors, all large outside rooms; private bath. Shown by appointment. Dr. Crabtree. B1271 or B2846.

G ST. 1210—Lower apartment, large rooms, best repair; excellent location. Phone L8208.

G ST., 946—Nice 4-room apartment, all modern, private bath, ground floor; also 2-room apartment, furnished.

O ST., 1829—Suite of 3 rooms with private bath, $20.00 month; Call F6430.

Q ST., 1410—3 room unfurnished apartment for rent.

11TH & Q STS—Five-room apartment, oak finish, nicely painted walls. B1455 or B2308.

11TH ST., SO., 2601—F-1212. Desirable apartment. 3 rooms, kitchenette and bath, garage; built-in Murphy bed and gas stove and refrigerator furnished. Will have to be seen to be appreciated.

12TH ST., SO., 717—Very fine apartment on first floor of Mariposa. B2404.

13TH ST., SO., 326—Four-room apartment, heated, $31.50, 3 rooms, $25.00, 2 rooms, $27.00, less in the summer. See Mrs. Austin, Apt. 8

13TH ST., SO., 429—Four-room 1st floor apartment, nicely furnished. B2830.

1741 K—Colonial apartments. New, clean, modern. Open today. $45 to $50. B4124 or B1757.

CHOICE APARTMENTS—

OUTSIDE APARTMENT — In Virginia, handy to university and down town; newly decorated, with own private porch, good heat and hot water, janitor service and laundry room. Price $60.00.

FOUR ROOMS AND BATH — In the Lewellen Apartments, all in good shape, with janitor service, hot water all the time. Only $40.00.

Call LEW MARSHALL REALTY CO.

B-2259—RES. F-4658.

DUPLEX—Six-room apartment, large back sleeping porch; front verandah; garage; near capitol. B6227 after 5 p. m.

FOR RENT—Three-room steam-heated apartment in business district. F. D. Eager. B2141.

FIVE-ROOM—Unfurnished Apt. for rent, rent cut from $60 a month to $50 a month, close in. Call B4222.

FIVE ROOMS—And bath at Ponce De Leon, 1064 E St., 5 rooms and sleeping porch. 1417 G St. B4649.

MOST DESIRABLE—Five-room upper duplex, 3042 T, with garage, on lease, $55.00; previously rented at $45.00. F2376, F4690.

NEW THREE ROOM—Unfurnished apt. with private bath and garage in duplex. Built in features. Very cozy. Excellent location. No children under school age. Water and heat furnished College 519 J.

SOUTHEAST—Four rooms, bath, first floor, separate entrance, screened porch, garage; adults. B4506. Evenings and Sundays, F3642.

THREE—Large rooms & private bath, second floor, in well located, private home. Strictly first class. B2786.

TWELFTH ST. SO., 505—Tolo. Three rooms with kitchenette, bath, laundry room, heat and hot water all hours. L3646. F2892.

VACANCIES—In Le-Lan-Furl. Best of heat and service. Under management of

WILLIAMS-COWAN-ROBERTSON CO.

REALTORS—B-1947.

Business Places for Rent 75

FOR RENT—Two-story building 25x90 feet near 14th and O Sts. F. D. Eager. B2141.

FOR RENT—Store building 2010 N St. formerly Wakefield's Garage. Phone B3076.

FIREPROOF GARAGE—At 13th and Q. $6.00. Harvey Rathbone. B1244.

STORE—For rent, corner 27th and Dudley. Call L8635. Fine location for drug or any kind of business.

STORE ROOM—20x60 feet for rent, at 126 No. 12th; excellent retail location. F. D. Eager. B2141.

SPACE—In very attractive ground floor office room, reasonable rent in exchange for answering our phone. Call B5082.

Houses for Rent 77

ARLINGTON AVENUE, 2710—All oak, five room house, F2825.

B ST., 1722—All modern 8-room house, four bed rooms, closet in each bed room; good repair. L8151.

C ST., 2128—Strictly modern 10-room house including breakfast nook and sleeping porch, fireplace, fine lawn, garage. Owner 2126 C. F4072.

REAL ESTATE FOR RENT

Houses for Rent 77

DUDLEY ST., Six-room modern house and garage, full lot, $35.00 per month. Call Owner, L9480.

F ST., 2003—Nearly new modern 6-room home, very desirable, close in residence district, near capitol.

GARFIELD ST., 1217—Duplex, 5 large rooms, bath, laundry, garage, nice yard; owner lives in half; adults only. F2941.

K, 1644—Close, clean, modern, 9-room house, closets, porch, laundry, east front, large kitchen, shade, lawn.

N ST., 1926—Seven-room all modern but heat $25.00. L7927.

PEPPER AVE., 1718—Seven-room house, S. E., garage. Inquire 1712 Pepper Ave., F4128.

P ST., 2509—Five rooms and bath, modern, good neighborhood, $35 to right party. Call F6432.

Q—1228—Two-room suite for light housekeeping; close in, 6-room, modern except heat. Call L7692.

R ST., 2741—Seven rooms, modern, garage. $45.00. F5872.

R ST., 3001—Modern 5-room bungalow with finished attic, oak finish, shade. B2879.

SUMNER ST., 827—Eight-room modern house, garage, paved street, close to school. F1542.

T ST., 3025—Close to Grace church and new Hartley school, 5-room upper duplex, oak floors and finish, large living room with full light on three sides; spacious porch, basement, floor drain, separate furnace, private entrance; $35. F2376, F4690.

U & 25TH—No. 625, all modern 6-room bungalow newly decorated; furnace overhauled. L6078 after 7.30 p. m.

WASHINGTON ST., 2600—Modern duplex, 5-rooms; garage, $45.00, 1325 G eight rooms, $41.00; 1230 South First, three rooms, $21.00, George H. Rogers, 1530 O St.

10TH ST., SO. 1936—Four-room cottage. Call F1880 or F1586.

722 G ST.—7 room house, newly decorated. Call Rural 1821.

17TH ST., SO., 1116—Seven-room modern house, easily heated, good repair. F4219.

21ST, SO. 1257—Eight room, all modern, fine location, Geo. D. Elmen, 138 No. 12th.

22ND ST., SO 1642—Eleven rooms fully modern, oak below, oak floors above; large rooms; garage. B3183

22ND ST., NO., 1645—Eight-room, modern, clean oak floors, full corner lot, paving; garage. L7786.

27TH ST., NO., 647—Six rooms, modern except heat. $25.00 month. Trester B2868.

31ST ST., NO., 333—Six-room modern house, 3 bed rooms and bath upstairs, garage; nice yard.

32ND ST., NO., 321—All modern 5 rooms and bath. Call L9247

A MODERN SEVEN ROOM HOUSE—with double garage, 2807 Vine St. Call B4908, 1809 N St.

ALL—Modern 8-room house, good location, 325 No. 28th. Call F5460. Wonlenburg.

BRAND NEW SIX ROOM—Modern house with garage. 2902 E St. $30.00 F2707.

CORNER JEFFERSON AND FRANKLIN STREETS—New four room all modern. Sheridan school district. Gus Hyers, Havelock, Neb.

DUPLEX—Seven-room, modern, 1820 M. L8422 or L8172.

HOUSES FOR RENT OR FOR SALE—Easy terms. C. Durham, 2942 So. 12th.

FOR RENT—My modern 9-room full basement home in Bethany, three blocks from college, 6 blocks from public school, 1½ blocks from pavement, 4 blocks from either car line; immediate possession. Phone M2563.

FIVE ROOMS—Partly modern. F3419. $18.00.

HOUSE—Eight rooms modern, reasonable, garage. 2105 So. 15th. F1204.

IF YOU RENT that house, call B6784 for a Star Van. Expert furniture and piano moving. Careful courteous men reasonable prices. Fireproof warehouse. Star Van & Storage Co., 816 Q

LOWER FLOOR—Duplex house, 1115 A St. 6 rooms modern, garage $35.00. E. E. Woodward. Office B2582. Res. F2181.

MY HOME—Sale or trade; will rent furnished or unfurnished. Owner, corner of Saunders and Vine, Bethany.

MODERN 5-ROOM HOUSE—Oak finished; 1237 E St. Phone F4307.

NEWLY DECORATED — Seven-room modern home, oak, well arranged rooms, nice location, garage, sleeping porch. 2700 E St. F6154.

NEW SIX ROOM—Modern bungalow with garage. 1615 No. 33rd St. $55. F2707.

RENT—Nine-room all modern house 1 block from Wesleyan University; paving, street car, fine for roomers; $35.00 per month, immediate possession. Call B5172. Col. 118-J.

SIX ROOMS—3 closets and bath, with garage, best location, reasonable rent. Halls, 1517 O.

SOUTH EIGHTEENTH—Modern five room house in good condition. B1791.

UPPER DUPLEX ON GARFIELD—Has five nice rooms and an unusually nice sleeping porch on south, best condition; $40.00. B1244.

WHY PAY RENT—When you can buy in Uni. Place. Three rooms, 1440 W. 19th, $50 down, $16.50 month or five rooms 411 East 23rd modern except heat $250 down, $32 month for 120 months. No interest. Trester. B2868.

UNIVERSITY PLACE—Modern house, near school. 303 E. 4th St.

7-ROOM COTTAGE—Inquire at 2704 P St.

Houses—For Rent—Furnished 77A

E ST., 1226—Six rooms, furnished, large living room, fireplace, heat and light furnished, garage. L8527.

O ST., 2702—Nicely furnished home for rent. L9609.

13TH ST., SO., 2626—Strictly modern, almost new furnished 5-room bungalow. Phone F2311—no children.

27TH ST., SO., 2019—Six-room, all oak, strictly modern furnished bungalow, a real home; electric Frigidaire, double garage; in Prescott school district. Call evenings, F2682. Ask for Mrs. Butler.

BEST OF LOCATION—Large well furnished modern home, rent or sell. Call Owner, F4821.

EMPLOYED LADY—Wishes to share nicely furnished bungalow with couple; cheap rent. Write Star 882.

FIVE ROOM—All modern bungalow, furnished or unfurnished, close to new Randolph and high school. Year lease. Box 848 Star.

SIX-ROOM—Modern house, all furnished, $65.00. Phone B5088.

WILL LEASE—My modern home partly furnished to elderly couple. Reasonable. Best reference required. Star box 878.

Offices and Desk Room 78

FOR RENT—Several desirable office rooms, single or ensuite. F. D. Eager. B2141.

Wanted—To Rent 81

WANTED TO RENT—Furnished 6 or 7-room house or bungalow, south; no children; credit rating the very best. Star, Box 838.

REAL ESTATE FOR SALE

Brokers in Real Estate 82

A. CHAPMAN—Abstracts of Title. 221 Funke Bldg.

Farms and Lands for Sale 83

LAND AUCTION, SEPT. 15.

AURORA, NEBR.—

200 acres, choice Hamilton Co. farm, sells to the highest bidder regardless of price. Land lies level, and is well improved. Please write for sale bill. Address, Nebraska Realty Auction Co., Central City, Nebr. A. W. Thompson, Auct. M. A. Larson, Manager.

REAL ESTATE FOR SALE

Farms and Lands for Sale 83

AN AUCTION—

Wednesday, September 15, at 2 p. m., on the premises, 1½ miles north and 1 mile east of Princeton, 15 miles south of Lincoln on 27th St. A good 160-acre farm with good improvements. 25 acres pasture and hay land, 6 acres alfalfa, balance in high state of cultivation. This is a good producing farm in a good neighborhood, ¼ mile from graveled highway. Very easy terms. Positively sells to highest bidder. R. J. Wittman, Owner. Forke Bros., The Auctioneers, B1452. 132 No. 12th St., Lincoln, Nebr.

CHRISTIAN & HERMAN—Farms, ranches and city property. 201 First National Bank. B1721.

EASTERN NEBRASKA FARMS—Real diversified farm. Priced on a production basis. John Lonam, the Land Man, Nebr. State Bank Bldg. B6001.

FARM—Improved, 115 acres, for sale or trade, joining highway, 3 miles to town. H. Gatzemeyer, Rosalie, Nebr.

WE HAVE FOR SALE—An exceptionally good quarter every acre tillable; good set of improvements; in Saunders county. This quarter is priced way below its cash value and can be sold on good terms.

80 ACRES—In Seward county, close to good town nearly all cultivated, extra good set of improvements, will be sold at a bargain price on easy terms.

CHRISTIAN & HERMAN.

201 1st NAT'L BANK BLDG.

Acreages 83A

AN AUCTION—

Friday, September 17th, at 47th and Woods Ave. Three dandy 66-foot lots, all modern with paving and large shade trees. Sell at 1.00 p. m. One lot at 46th and Randolph sells at 4:00 p. m. Positively sells to highest bidder. C. L. Terry, Owner. Forke Bros., The Auctioneers. B1452.

BEAUTIFUL HALF ACRE—

East front, a new five-room bungalow and a small house now renting for $20.00 per month. A good income property, lovely location close to school, one block to street car and boulevard. Chicken house, fine trees. Owner leaving town. Must sell. Terms. Call F5425.

6 ACRES—Well improved, joins Peru, nearly level; ¼ mile from village; all kinds of fruit, 6-room house. Write for price. Buy of owner. Lucy M. Armstrong, Peru, Nebr.

5-ROOM COTTAGE—Barn and 1½ acres, one mile west on O St. pavement, will sell on easy terms. Ke.'s, 1217 O

POULTRY LAND—$5 down $5 monthly buys 40 acres Southern Missouri. Price $200. Send for list. Box 21-Y, Kirkwood, Mo.

Houses for Sale 84

E ST., 1260—Newly decorated 7-room house oak. Well arranged rooms, full basement enclosed coal and vegetable in laundry, sleeping porch, garage F6154.

E ST., 2200—Newly decorated 7-room modern house oak, well arranged rooms, full basement, enclosed coal and vegetable bins, laundry, sleeping porch, garage. F6154.

G ST., 1012—All modern duplex close in apartment home full lot, easy terms. Call mornings. L8826

K ST., 2126—Five-room, modern, hot water furnace, oil burner, garage, full lot, shade. Look it over and get price. L7820.

AN AUCTION—

Thursday, September 16 at 7 p. m., at 210 E. 10th St., Uni. Place, Nebr. A good four-room house and three full lots. Goes to the highest bidder. A good, comfortable little home with lights and water. Barn for team and car. Lots of very nice fruit and berries. Close to car line and pavement. Easy terms. Mrs. E. J. LaFollette, Owner. Forke Bros., The Auctioneers. B1452.

AUCTION SALE—Wed. Sept. 15, 3122 R St. at 6.30 p. m. This is a 7-room all modern home finished in oak, large living room with fire place and French doors, lavatory and toilet on first floor, 3 bed rooms and bath on second floor, cemented basement, excellent hot water heating plant, full lot paving paid, good garage, lots of old shade and shrubs. This entire property is in extra good condition of repair, on account of illness will positively sell to the highest bidder. Easy terms. N. W. Morris, Owner. H. M. Wineland, Auct. 315 Funke Bldg. B4255.

AUCTION SALE—Thursday Sept. 16th at 6:30 p. m. 1115 Hill St. This is a 5-room all modern bungalow finished in oak. All of the late built in features, extra fine cemented basement, good lot with garage, nice lawn, extra fine location, close to school and car line. $500 down, balance to suit the purchaser. H. M. Wineland, Auct. Wm. R. Streckfus, Owner. 315 Funke Bldg. B4255.

A REAL HOME—For sale by owner, located in best close in residence district, 4 blocks from Capitol school, 12 blocks from university, brick and stucco construction, long living room, downstairs quarter sawed oak, upstairs birch, 4 bedrooms, hot water heat, oil burner, full lot, double garage. Phone L6091.

AN AUCTION—Will sell your house now for cash. Employ an auction firm with an unequalled record in Lincoln. Get highest prices and get the job done. Forke Bros., Auctioneers, B1452.

ACCOUNT OF LEAVING CITY—Will sell at sacrifice price, our new home in Woodsdale. Call Owner, F5962.

CLOSE IN—New 7-room English home. Double garage, close to schools. A 6-room house, double garage, corner lot, best of location, also vacant lot. F2470.

COLONIAL—(New) Exceptionally well built every modern convenience. Price $7500. Terms. M2060.

EQUITY—In good 6-room home, hot water heat, in Prescott district for lots B4505.

EIGHT-ROOM, modern, downstairs oak, full basement. Payment. Must deal quick or lose. $750 Will handle. 2960 Starr street. M2114. Trade considered.

EXTRA BIG BUY—In 7-room modern home. 3 bedrooms, full lot, garage, paving nearly paid out, south side if taken at once. $2250. B3455. Star Real Estate Co., 1124 O St.

EIGHT ROOM—Five room and 6 room houses modern good location and good terms. F2461.

FOR SALE BY OWNER—All modern 5-room cottage, with garage at a bargain this week. Phone F6458.

FOR SALE—By owner, nearly new six room bungalow in Randolph school district. Large lot. Call F3074.

FIVE-ROOM—Oak finish bungalow, bargain. Owner leaving city. Easy terms. Call F1204

FINE NEW HOMES—Built by John M. Alexander for sale or will build you one to suit you. Plans and estimates gladly given. Our new office at 226 So. 18th or phone B4124 or B1757.

FIVE-ROOM—Modern house, garage, two blocks from school, on pavement, southeast. Call F2109.

HOME IN BELMONT—For sale, 4-rooms new stucco house with model chipe 25x18 lot and half $100 down $35.00 per month. Price $2600.00. W. B. Wright M2500

NEW SIX-ROOM—Modern bungalow with fireplace $2600; $200 cash, balance like rent. 2505 South 12 St. F2707.

REAL ESTATE FOR SALE

Houses for Sale 84

HOME AT AUCTION

1828 JEFFERSON AVE.—

WEDNESDAY, SEPT. 15, 7.00 P. M.—Wonderful 6-room home, large dining room, large living room, nice kitchen, two sun parlors, three bed rooms, all built-in features, beam ceiling, finished in Douglas fir, full daylight basement, floor drain, fruit room, either oil or coal burner, full lot, nice lawn and shade, garage, 3 blocks to Sheridan school. This home was built by a real builder for himself, double floors and double room. You must see this to appreciate it; will bear rigid inspection; drive out and see it; terms. Will carry back $5000.

G. W. SHEETS, OWNER—F-4425.

COL. D. F. BRYSON, AUCT—B2170.

LARGE—Five-room bungalow, full lot, trees and shrubbery, paving paid, garage, price $4500 cash. Call owner, L6801.

NEW FOUR ROOM BUNGALOW—In Havelock on new boulevard, twenty minutes ride to Lincoln, $25.00 down, and $25.00 per month. Mrs. J. R. Haber. Phone 208W, Havelock.

ON ACCOUNT OF OWNER LEAVING CITY—I have for sale beautiful 5 room colonial bungalow, splendid location, extra wide frontage, priced to sell. Call L9817.

OWNER WILL SELL—To right party new 5-room and attic, all modern house. F7115.

REAL BARGAIN—Six-room bungalow, brand new, all modern conveniences, in Van Dorn Park Addition; easy terms. Don't wait. F1001.

SIX-ROOM—Brick bungalow, oak finish, fireplace, garage, on paving; dandy location, priced to sell. Call B3148.

TWENTY-SEVENTH ST., SO.—Attractive new bungalow, moderate price, convenient terms. Phone owner M2060.

FOR SALE—A real bungalow home. Best location in the city. Owner leaving city and must sell. Jay E. Kelly 207 Little Bldg.

FIVE ROOMS—Modern except gas, full lot. $2500, terms. Phone owner F6062.

Lots for Sale 85

MODERN CORNER LOT—36th and Vine. Phone B2701, 6 p. m.

SEE—

WOODSSHIRE

The Residential Location of

OUTSTANDING

Character and Individuality.

EVERY LOT

A Frontage of Sixty Feet or More and is planted with

TEN BEAUTIFUL TREES

And a Hedge running full width of lot.

THE ENGLISH GARDEN SUBDIVISION

Drive South on 20th to the Old Aviation Field.

WOODS BROS

SEE WOODSSHIRE TODAY.

To Exchange—Real Estate 88

FERTILE—Improved eighty near Diller. F. C. Crocker, box 427 Lincoln.

FOR SALE—Lots 19 to 24, block 23; lots 1 to 4, block 46; lots 1 to 4, block 48; all in G. M. Barney Subdivision University Place, Lincoln, Nebr. Write the owner. Elier Vinaliel, Middleburg, N. Y.

FOR TRADE—Modern lot, s. e. and modern cottage 6-rooms n. e. clear. For a modern bungalow. Call L8616

HAVE A GOOD PAYING FRAME APARTMENT HOUSE—At Havelock to trade what have you? P. O. Box 712 Lincoln Neb.

NEW—Five-room modern bungalow in College View, would consider late model car. Star Box 880.

OMAHA HOUSES—To trade for Lincoln houses, 4 apartment house, leased, to trade for two small houses. John M. Alexander, B1757.

FOR SALE OR EXCHANGE—Six new bungalows in Lincoln and College View for western land. L8614.

QUICK DEALS—SNAPPY SERVICE—Will sell or trade your land, property or business. Just give us a chance. But how in the world do you expect us to do so unless you call or write and let us know what you have to offer. Kroger-Payne, 2022 O St.

ON THE SUNNY SLOPE—Of the Ozarks. Howell Co., Mo. Good fruit, poultry and stock farm 110 acres clear of incumbrance, comfortable improvements price $25.00 per acre will trade for clear house in small town or Lincoln. B1656. 1024 No. 23rd St.

SEVEN-PASSENGER CADILLAC — 59 model in perfect running order, exchange for lot in good location. Call office hours B6794. Colman.

7-ROOM MODERN BUNGALOW—Near State Farm, for acreage. F. C. Crocker, Box 427, Lincoln.

Wanted—Real Estate 89

HAVE TWO—Cash buyers for seven or eight room houses. Must be good and worth the money. B2855.

AUCTIONS—LEGALS

Auction Sales 90

AUCTIONS—City property, farms and household goods auctioned. Call for our plan. Cobel & Ellingworth. B4868.

CALL ME FOR YOUR AUCTIONS—Farms, city property and furniture sales my specialty. Col. D. F. Bryson, B2170. 129 So. 11th St.

PUBLIC SALE—On Wed. Sept. 15, 1926, at 2 p. m. school district No. 59 will sell to the highest bidder 1 frame building, 28x30, 1 round oak stove and pipe. Some good used desks and other articles. Terms given. 1 mile south, 2 miles west of Burnham. By order of School Board William Burgess, director.

CLASSIFIED DISPLAY

Real Estate for Sale.

An Auction

Tuesday, September 14, at 6:30 p. m., at 2780 Arlington Ave. A fine nearly new six-room bungalow. Has breakfast nook, fireplace, wardrobe closets and other built-in features. Finished in oak and ivory. French doors. Attractive lighting fixtures. Three bed rooms. Full basement. Large lot. Garage. Possession 30 days. Reasonable terms. Mrs. Gettier, Owner. Forke Bros., The Auctioneers. B-1452.

NEWSPAPERARCHIVE®
NEWSPAPERARCHIVE®

Minerva's Mail

TAKE YOUR TROUBLES TO MINERVA

Defines An American:

Mear Minerva: What is an American, some one asks. An American is that man or woman who loves America above all other lands, believes in its democracy of government supports its laws by obedience ,honors the Stars and Stripes above all other flags, either national or ecclesiastical, believes in and supports American institutions, and speaks the English language in preference to all others.

An American, following the advice of Washington to "put only Americans on guard," will vote only for those candidates who are known to be loyal to American ideals and institutions. The disloyal should be weeded out.

America needs a housecleaning. You can't purify the water of a well as long as there is a constant seepage into it from the hog-lot or the barnyard. The seepage must be stopped. Keep the filth from the hog-lot and the barnyard from filtering in. Put only American on guard, and the seepage will be taken care of. An American.

She Who Reduces.

Dear Minerva: Will you please give me some good menus for reducing. I am fifteen pounds overweight and although I have exercised a great deal this summer I have been unable to lose. I have tried to go on a liquid diet, but I do not seem to be able to do so. Please advise me. Janet.

A. To reduce by dieting you must learn to say "No, thank you" when you most decidedly want a second helping or an especially attractive dish that happens to be taboo for overweights. There is no ignoring the fact that losing weight at will is not an easy matter. There must be nothing flabby or weak about one's resolution. One must know just what may be eaten and what may not.

It is not necessary or desirable to omit all starchy and fatty foods from the diet. The body needs a definite ration of these food elements. Bread, potatoes, rice, macaroni, milk and similar products have a place in the reducing menu as they do in menus for normal folks, but these foods must be taken in moderation and without rich creamy dressings. You should limit yourself to a small ptotato, one roll or slice of bread and only a very small amount of butter at meal time. Thick cream should be stricken off the menu with its seventy calories per tablespoonful and the sauce amount of fourteen calories whole milk substituted in beverages, on cereal, puddings or fruits.

Chocolete creams must be put on the black list without fail. Rich sweet puddings and French pastries must be declined with thanks when offered. But there are plenty of other foods to select from. Here are a few menu suggestions which are suitable for early Autumn:

Breakfast No. 1: One orange, two soda crackers, one cup of coffee slightly sweetened but without cream.

Breakfast No. 2: A large baked apple with two tablespoonfuls whole milk, one cup of tea slightly sweetened.

Breakfast No. 3: One glassful whole milk, two graham crackers.

Luncheon No. 1: A slice of bread with cheese and toasted, a small bunch of grapes.

Luncheon No. 2: Fish salad with a little oil dressing, one roll with a little butter and one teaspoonful jelly.

Luncheon No. 3: One egg sandwich, one pear.

Dinner No. 1: One slice meat loaf, one-half cup coleslaw, one-half cup boiled rice, small serving apple and celery salad, one graham gem, with a little butter, one cup fruit gelatin.

Dinner No. 2: Chicken pattie, two heaping tablespoonfuls spinach, beet salad, two slices pineapple, one medium baked potato.

Dinner No. 3: Onecup clear soup, three heaping tablespoonfuls baked beans, three heaping tablespoonfuls creamed celery, one slice bread with a little butter, tomato salad, apple betty with a little milk.

I will give you a list of 100-calorie portions of food, which should help you in making out your reducing menus:

Cornflakes, 1 1-2 cups; canned peas, 3-4 cup (drained); milk, 5-8 cup; bread (white), large slice; six saltines; lean beef, 2 ounces; oatmeal, 1 cup; bacon, large slice; cottage cheese, 5 1-2 tablespoons; salmon, 2 ounces; baked potato, medium; vegetable shortening, 1 tablespoonful; cooked navy beans, 1-3 cup; Butter, 1 tablespoonful (scant); cod fish, 4 ounces; apple, very large; banana, large; grapefruit, 1-2; 1-5 pie; orange; cocoa, 3-8 cup, prunes, 4 medium; ice cream, 1-4 cup; cake, square, 2 1-2 inches; cream, 1-4 cup; furge, square 1 1-2 in by 3-4 inch by 1 inch; walnuts 3 to 5; sugar, 2 tablespoon, scant; American cheese, 1 1-8 inch cube; peanut butter, 2 1-2 teaspoonfuls.

Pale Hands

By HAZEL DEYO BATCHELOR.

(Copyright by Public Ledger.)

Leila Marsh, who has always been accustomed to idleness, is left without money. She finds her rich friends are only of the fair weather variety and finally is forced to go to an employment agency where she meets Mary Brandt, the manager of the place.

CHAPTER V.

The Bottom Rung.

Before she knew it Leila was pouring out her story to this stranger she had only just met. But there was something about Mary Brandt that invited confidences, and she heard Leila to the end. Then she squared her shoulders characterically.

"Well, let's be practical. You say you can't ask your family lawyer for any more money. Couldn't you borrow it from him and then pay him back later? Just enough to live on while you're putting yourself through a course in stenography and typewriting, it wouldn't be much."

Leila hesitated. Of course she could do that, but somehow she hated the idea. Besides hadn't he warned her? Hadn't he tried to impress upon her the seriousness of her position? It was her own fault that she had simply dribbled the money away. She couldn't go back and ask him for more. It was out of the question. "I'd rather not," she said finally. "You see I've cut myself off from my friends, and I hate going back."

"Don't you think that's false pride? You can't afford to be proud, you know, not in your position."

"I'd rather do almost anything than go to Mr. Hemingway."

"Anything."

"Yes," Leila's tone was suddenly firm, "yes, anything, if I could make a living wage."

There was a sudden glint in Mary Brandt's dark eyes. She rather liked the girl's attitude in this matter; she hadn't expected it, either, this strain of iron in one so soft and untried.

Quickly she turned to the large book on her desk. After a moment she spoke. "You could go into a department store, but being inexperienced you'd have to start at the notion counter or in the basement. With your inexperience I doubt is you could make ends meet. Of course, if you knew some girl who would share a room with you and split expenses, you might manage, but it would be the only way."

Leila did not speak. She had an idea that Mary Brandt had something else in mind, something she was waiting to spring on her and sure enough, in a moment the older woman went on speaking:

"You said you would be willing to do anything. An order came in this morning for a lady's maid. I haven't been able to fill it because there are certain specifications that make it difficult. This woman wants some one pretty and with charming manners. I talked with her over the telephone and told her that it wasn't easy to find a lady's maid who was charming and beautiful, in fact, that it was well-nigh impossible, but she wouldn't listen. She's evidently very rich and quite spoiled."

"Find me the impossible," she said in a bored voice, "and I'll make it worth her while to wait on me. I'm tired of having great clumsy creatures about me, I want intelligence and beauty!"

Leila's brain was whirling. A lady's maid! But that would be have to be at some one's beck and call, she, who had always had servants to wait on her. It would be intolerable, she could never stand it. And yet what other choice had she? She could go into the basement of a department store, she could do factory work, or she could sink her pride and go to Mr. Hemingway or one of her other friends and ask for money. She was turning the problem over and over in her mind, when Mary Brandt went on speaking.

"This woman is evidently eccentric and I think I could probably get $20 a week for you. That would be clear, you know. If Your pride could stand it, it would be worth considering."

Leila's head went up suddenly. "What right have I to any pride? You see, I never realized how little I counted in the world without money behind me, and without money, I'm worthless unless I can make it. That's true, isn't it? Well, I'll take the position. I'd rather do that than borrow the money. I suppose it's a funny kind of pride that I possess, but that's the way I feel."

(To Be Continued.)

Briefly Told News From The Wires

SAN FRANCISCO — (AP) — Males Males are continuing their uprising. Now that a German and a Frenchman have bettered Trudie's time across the channel comes Carl Stevenson, Stanford athlete, to win a swim across the Golden Gate while Miss Dodie Blewett of Los Angeles, is being taken from the water weeping over her failure to swim to Catalina island.

ALBANY, N. Y.—(AP)—Al Smith is going to stay away from the polls tomorrow for the first time in thirty-one years, or since he was old enough to vote. Doctor's orders prevent him from going to New York. He is recovering from a minor operation.

KANSANS ROBBED.

DENVER, Colo., Sept. 13.—(I. N. S.)—Unmasked, armed with rifles and using a small coupe as a barrier, two men early today held up Mrs. J. E. Turner and her nephew, Ralph Erickson of Pratt, Kas., dragged them from their machine, took nine suitcases, one containing $1,020 in currency, and others with articles of clothing valued at $2,000, and then drove away in their machine valued at $4,000. The couple was forced to walk six miles to a telephone where they reported the robbery to the police. The holdup occurred six miles east of Aurora. They were enroute to Denver.

OVERLAND PRICE CUT ANNOUNCED

Reductions Range From $40 On Whippet to $120 On De Luxe Sedan.

New Schedule Follows Largest Month Sales In History, Company Says.

A sensational cut in prices on all Overland models was announced this week, the cuts ranging from $40 on the Whippet Sedan to $120 on the Overland Six Sedan DeLuxe.

Coming at the end of what has been the largest month in volume of sales ever known in Willys-Overland history, this price reduction is looked upon as an indication that the position of passing all excess profits coming as a result of increased output on to the car buyer.

Prices in the Whippet line are dropped in the new schedule from $735 on the coupe model to $635. This brings the Whippet into a closeyl competitive price range with its only other competitors in the light car class with the advantage from the buyer viewpoint that it is regularly equipped at these new prices with four-wheel brakes, full balloon tires and other constructional features which are exclusive with this model in its size class.

The most sensational cut in the Overland Six line has been made on the Overland Six Sedan DeLuxe, on which the reduction is $12 from $1095 down to $975. The price of the touring car has been cut $70 to a new low level of $825; the coupe has been cut $70 to a new low level of $825 the 2-door sedan $100 to a new price of $835. These models are offered with two-wheel brake quipment, four-wheel brakes being furnished at an additional cost of $60.

The new prices on the Overland Six bring all models below $1000.00 f. o. b. factory.

The new Overland Six prices have brought this model down to a point where the price difference between the lowest priced six on the market, and the Overland, in the 2-door or coach model is negligible, despite the fact that the general dimensions and specifications of the Overland make it the largest car in its general size class.

No changes have been made in the prices on the Willys-Knight models built by the same manufacturer.

It has been known in the trade for some time that sales on all Overland models have exceeded the original factory specifications and that production has been steadily stepped up since the first of the year. It has also been known that Willys-Overland have set high aims as they relate to quantity output and that all manufacturing and sales plans have been laid with the idea of keeping prices down to the lowest levels consistent with the profitable operation of the company.

The new prices on the Overland models have, however, reached to a olwer level than anyone in the industry has anticipated in view of the fact that numerous mechanical improvements have been made in the Overland Six models during the past several months and that the original prices on the Whippet models were held as surprisingly low in face of the constructional features of this light car.

They came as a boomerang in face of the apparently authoritative statement given out earlier in the week from other trade sources, that prices had reached a low level which would apparently remain stationary for some time to come.

OCEAN CITY, N. J.—(AP)—Seven men are mighty thankful for the swimming craze. When a fishing boat overturned Thorn Henderson, 17, and his sister, Ethel, 16, both fully clothed swam three miles through the waves to bring the coast guard to the rescue of the men clinging to the keel.

Quality Creates Demand

"SALADA" TEA

Is Demanded By Housewives

H. P. LAU CO., Distributors.

G Free Beauty Lectures & Demonstrations by Mr. V. E. Meadows, the Makeup-Man of Hollywood, every day this week at 2 p. m. and 4 p. m. Individual consultations immediately afterwards. There is no charge. GOLD'S—Fifth Floor.

SPECIAL NOON LECTURE AT 12 O'CLOCK

PAY ONLY 95c Down and any Detroit Jewel is Yours!

Lincoln's Busy Store Cor. 11th and O Sts. "The Best For Less"

GOLD & CO.

$10 For Your Old Stove! And we take out the old and put in the new!

Big "New Agency" Sale of the Famous DETROIT JEWEL GAS RANGES

We are proud to announce that we have secured the exclusive Lincoln agency for famous Detroit Jewel Ranges — known and used in Lincoln in more than EIGHT THOUSAND HOMES. For over THIRTY YEARS these renowned Gas Stoves have been the standard of comparison by the housewives of this vicinity. And we're celebrating our securing of the exclusive sales agency of DETROIT JEWELS by this great sale, beginning Wednesday, and by offering you

$10 for Your Old Stove! Think of it—regardless of make—regardless of condition—$10 for your old stove when applied on the purchase of a glistening new Detroit Jewel! And just look at the remarkably low prices and special terms!

To Fill Fall's First Need---And Worst Need!

Kitchen Brights!

The Idea Is:

—To DETROIT JEWEL all the stove-troubled kitchens in town.

—To "Trade Out" Old Stoves—put new into every home.

—To Give Small Down Payments on all DETROIT JEWELS to help everybody.

Old stoves taken: New DETROIT JEWELS will be traded for any old stove—the $10 allowance will please anybody!

Small Down Payment: 95c down gets any DETROIT JEWEL. That meets everybody over "half way."

Good Terms: Balances as easy to pay as play.

Low Prices: Always low prices—Very low now!

Good Value—Quality: DETROIT JEWELS started that way in 1862—have lived that way all the time.

Free Connections: We take the old out; put the new in. Our work costs you but a smile, and leaves you a life full of 'em!. To Please All: Susie O'Grady or the Colonel's Lady will find a DETROIT JEWEL to please her home, her taste and her purse.

"They Bake Better"

That rings out, and sings out of 6 million kitchens. If we could sell a better Range, we would but it's NOT MADE.

Patent Oven: That's the amazing secret of DETROIT JEWEL'S baking better. Better baking means better range!

Big—Little—Which? Take your choice, White—Black—Grey! Please your eye—fit your kitchen space. Then look at the price—49.50 to 105.00. That's the cost of Cooking-Happiness for a whole lifetime. Whatever it is, it ISN'T TOO MUCH!

Oven Linings That laugh at Rust!

All DETROIT JEWELS Have Them. Linings never peel off, nor flake off, nor rust out!

Toncan Metal: Brightens more and more with use—RESISTS RUST like a Banker does a "Bad Loan."

SAVES WOMEN WORK EVERY DAY

—FRIENDLY to YOUNG or OLD FOLKS Starting Housekeeping:

—Soothing as Music to Any Woman Tired Out With an Old Stove

GOOD RANGES ONLY! Beautiful! Refined! White! Grey! Black-and-White! Glistening like a snowdrift in January sunshine! Nearly everlasting! Pride of the Aristocratic Home! Bright spot of the Bungalow! Joy of the Little Home Nest with "Tea Set of Blue!"

DETROIT JEWELS---Only!

"They Bake Better!" Happy Faces Tell It Everywhere!

They're a Kitchen Full of Happiness Through the Years!

This One Is Only 69.50

Others up to $105.00 And Down to $49.50

Other Prices Are 49.50 62.00 96.00 to 105.00 GOLD'S Basement

---And 95c Down Brings Any Out---for a Lifetime!

Get any price you want—95c down! Get any style you want—95c down! Get $49.50 if you want to—but please your own eye—then comes PRICE! Let it be what it is—If the RANGE PLEASES YOU! Fair price gets fair play—it'll never get more any way. GOLD'S—Basement.

Open Sunday from 10 a. m. to 12 m.

Free!

Dr. Farrington's Patients to see Nebraska's State Fair at his expense.

For Fair Week only, we make this extraordinary offer. Read every word. With each order of dental work amounting to $10 or over, Dr. Farrington will pay your admission to the grounds, also pay for you the best grand stand reserved seat. Think what this means. Our prices for the finest dental work are in many instances a saving of one-half. Have your work done by real specialists. Get free tickets to the fair.

SEE THE FAIR FREE!

Our celebrated Cling-Tite Suction Plates are unsurpassed for strength, durability and fitting qualities. By every comparison of $20 set. Full upper or lower for this week only, $10.00.

Finest 22K gold crowns and bridgework, $10 values for this week, per tooth—$5.00.

WE BANISH PAIN

DR. FARRINGTON

Entire 2nd Floor.

1130 O St. Lincoln

Open Evenings Sunday, 10 to 12

Fremont Office, 6th and Main

STOPS FALLING HAIR

Lucky Tiger is a real germicide and removes the cause. Corrects dandruff and scalp eczema; makes dry, shaggy hair soft and luxuriant. Many Best Barbers. At Barbers and Druggists. Also makers "Whyte-Fox" Skin Remedy

LUCKY TIGER

Don't wear faded stockings, dresses or lingerie. Renew their color with NEW IMPROVED RIT

Remember—RIT fast dyes or tints ALL fabrics

15c a package

The fly makes 1000 stops per day

BUT Flit will quickly put a stop to the fly's travels.

Flit spray clears your home in a few minutes of disease-bearing flies and mosquitoes. It is clean, safe and easy to use.

Kills All Household Insects

Flit spray also destroys bed bugs, roaches and ants. It searches out the cracks and crevices where they hide and breed, and destroys insects and their eggs. Spray Flit on your garments. Flit kills moths and their larvae which eat holes. Extensive tests showed that Flit spray did not stain the most delicate fabrics.

A Scientific Insecticide

Flit is the result of exhaustive research by expert entomologists and chemists. It is harmless to mankind. Flit has replaced the old methods because it kills *all* the insects—and does it quickly.

Get a Flit can and sprayer today. For sale everywhere.

STANDARD OIL CO. (NEW JERSEY)

FLIT

DESTROYS Flies Mosquitoes Moths Ants Bed Bugs Roaches

"The yellow can with the black band"

Same Price FOR OVER 35 YEARS

25 ounces for 25¢

KC BAKING POWDER

Guaranteed Pure

Use KC for *finer* texture and *larger* volume in your bakings

Millions of pounds used by our Government

NEWSPAPER ARCHIVE®